

WCU Monthly Energy Use

(Electricity, Gas, Oil, Coal)

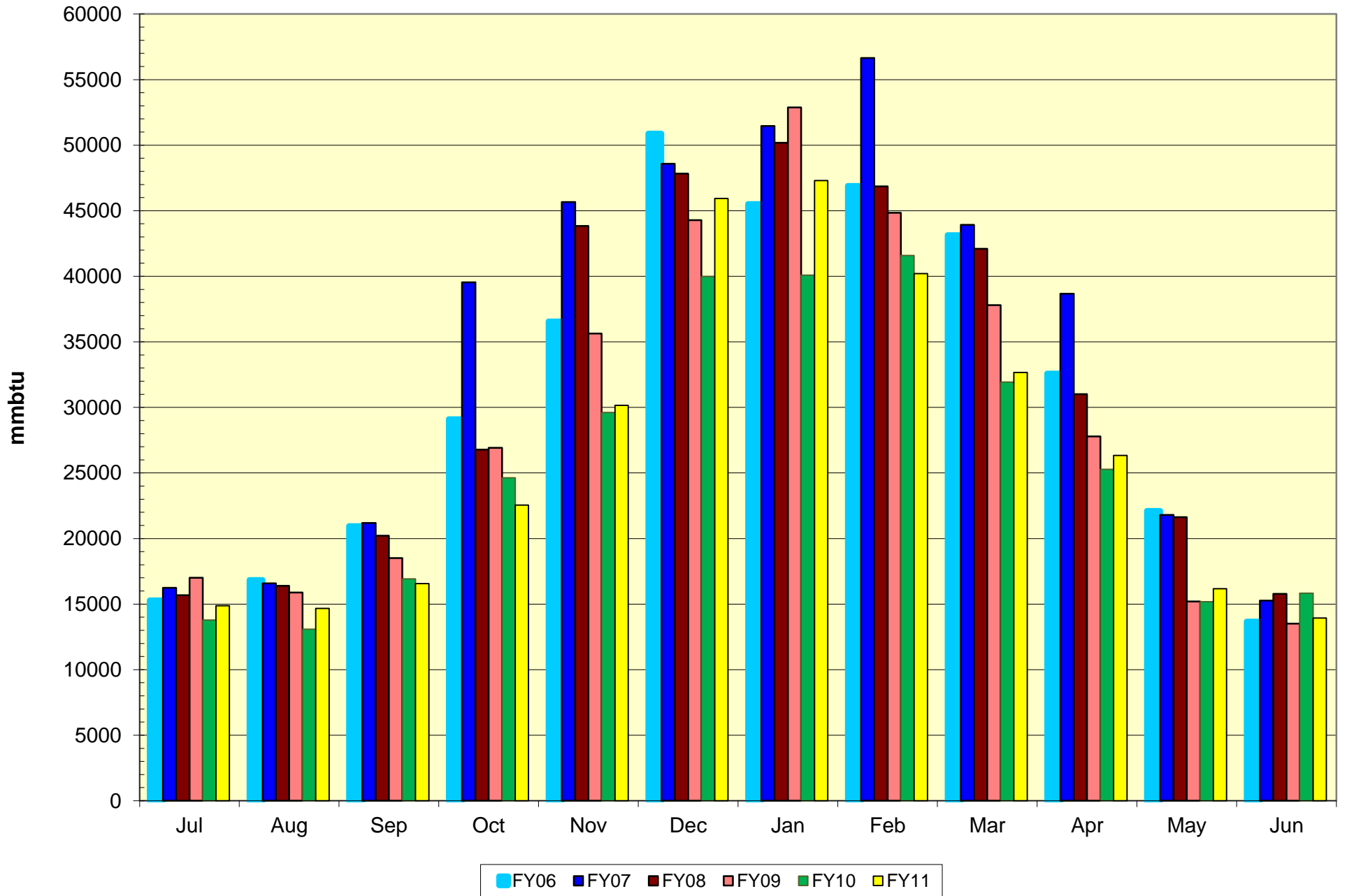

WCU Monthly Energy Cost

(including Water & Sewage)

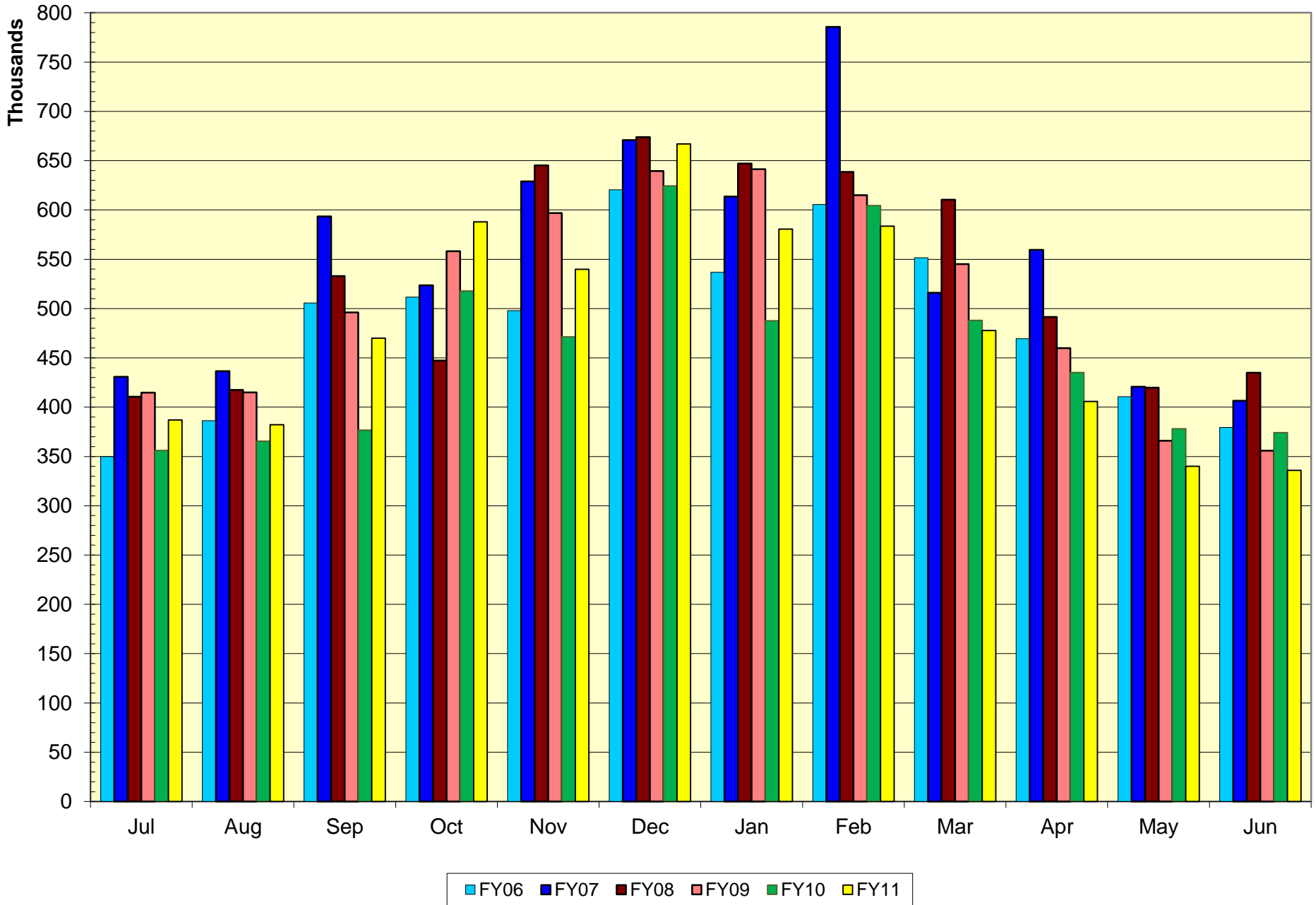

WCU Annual Energy Use

(Electricity, Gas, Oil, Coal)

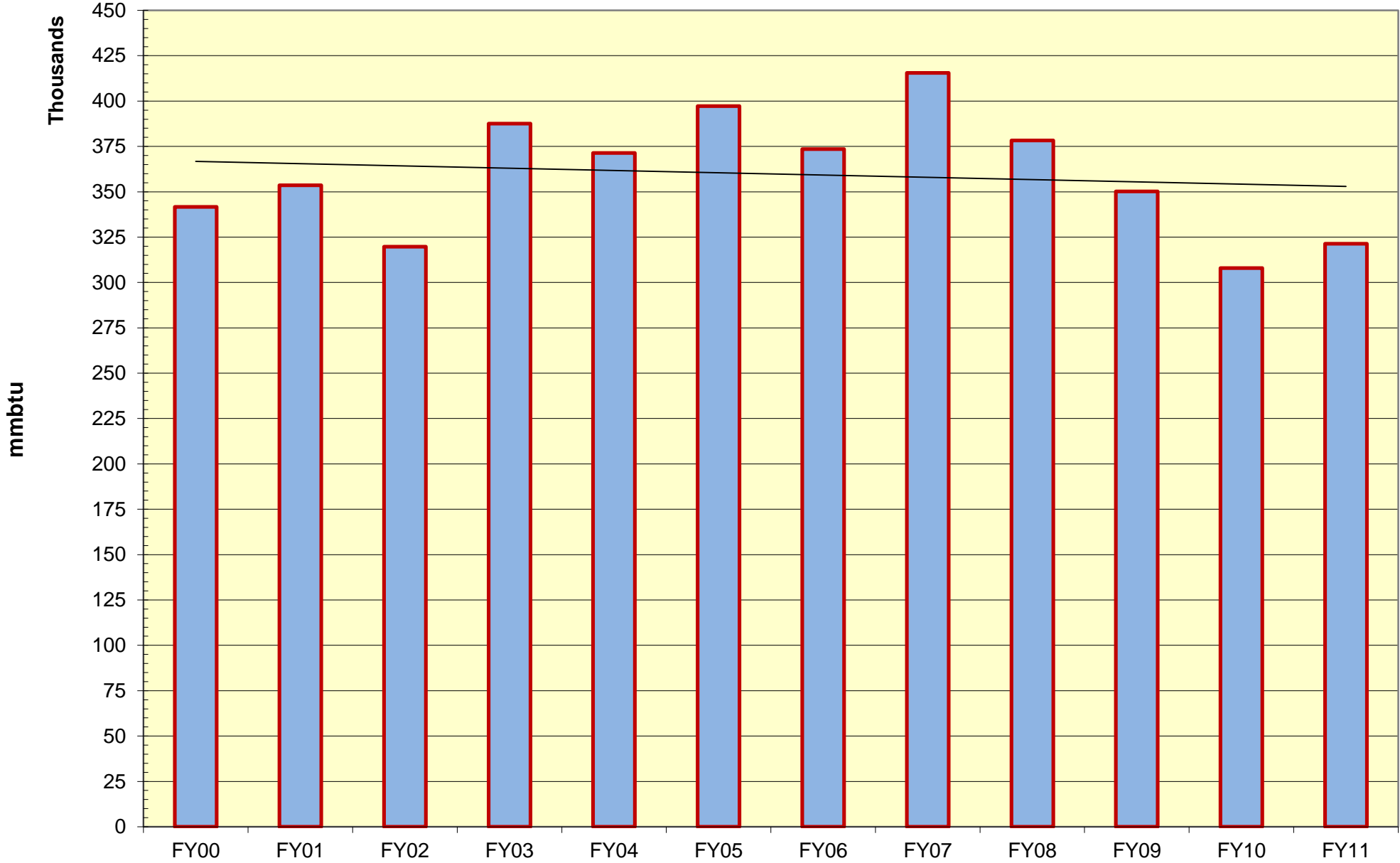

WCU Annual Energy Cost

(including Water & Sewage)

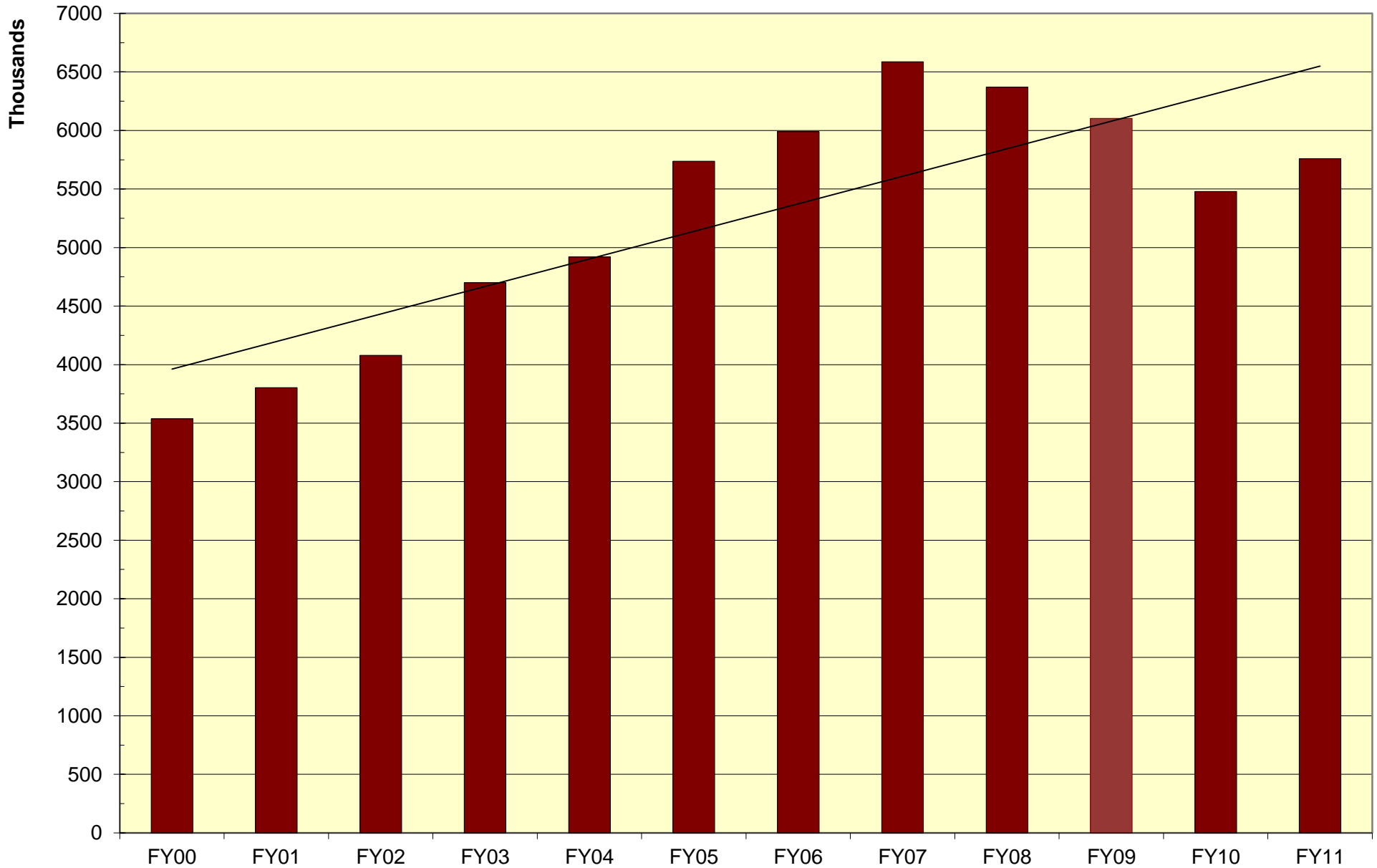

WCU Air Pollutant Emissions

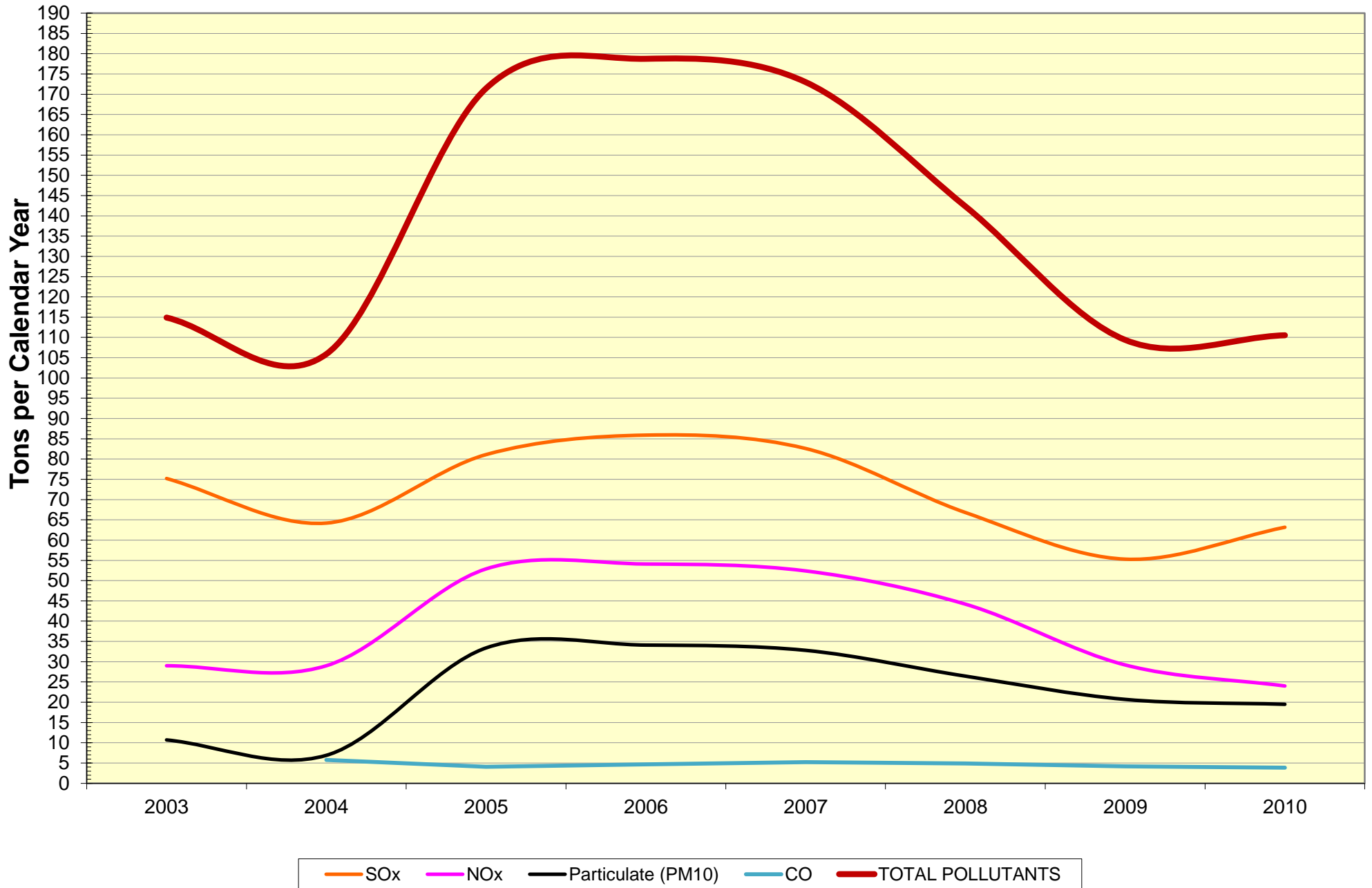

WCU Annual Energy per Sq Ft Gross Bldg Area

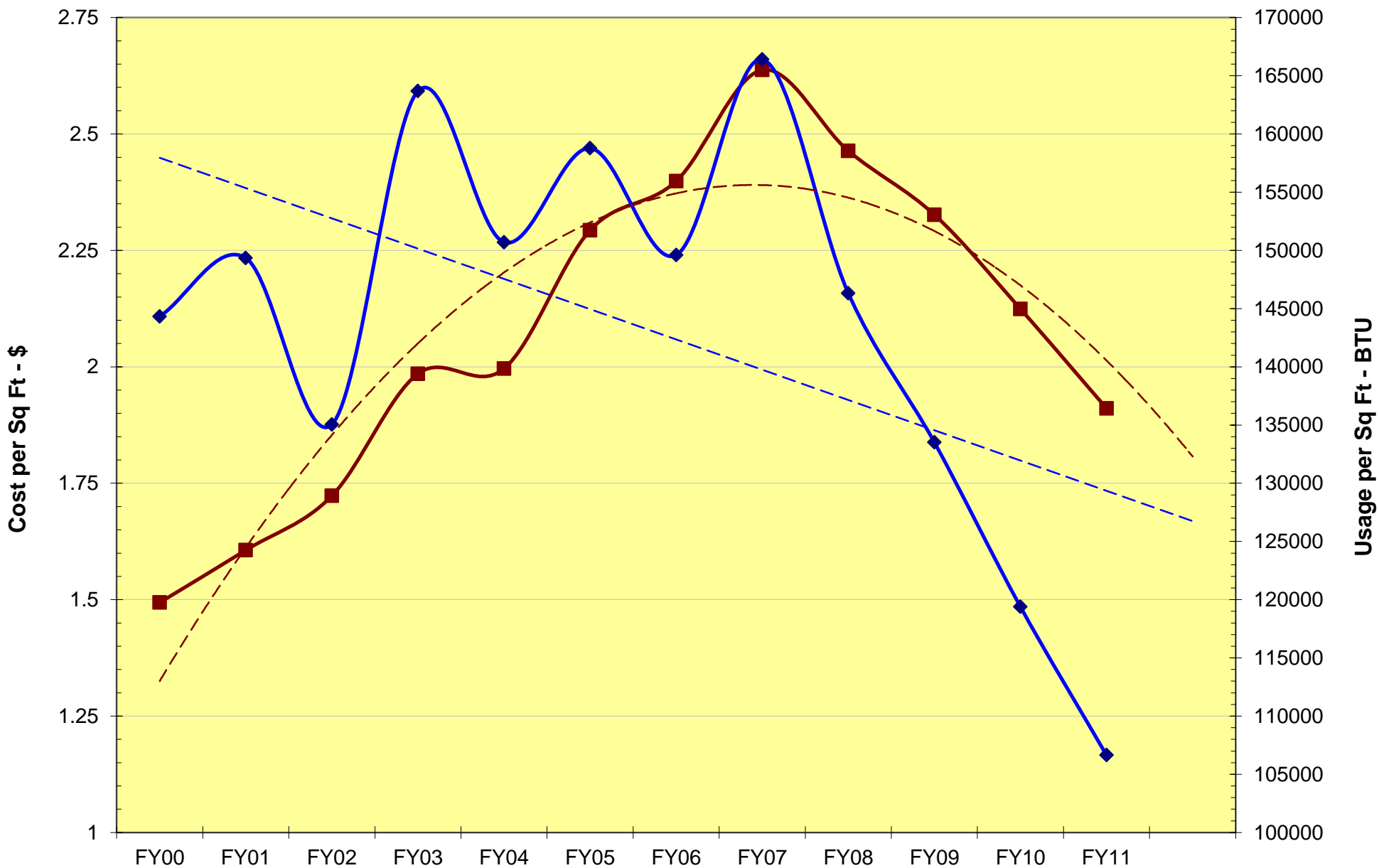

■ Energy Cost per SqFt - \$
 ◆ Energy Use per SqFt - BTU
 - - - Poly. (Energy Cost per SqFt - \$)
 - - - Linear (Energy Use per SqFt - BTU)

WCU Annual Energy \$ per Student (including Water & Sewage)

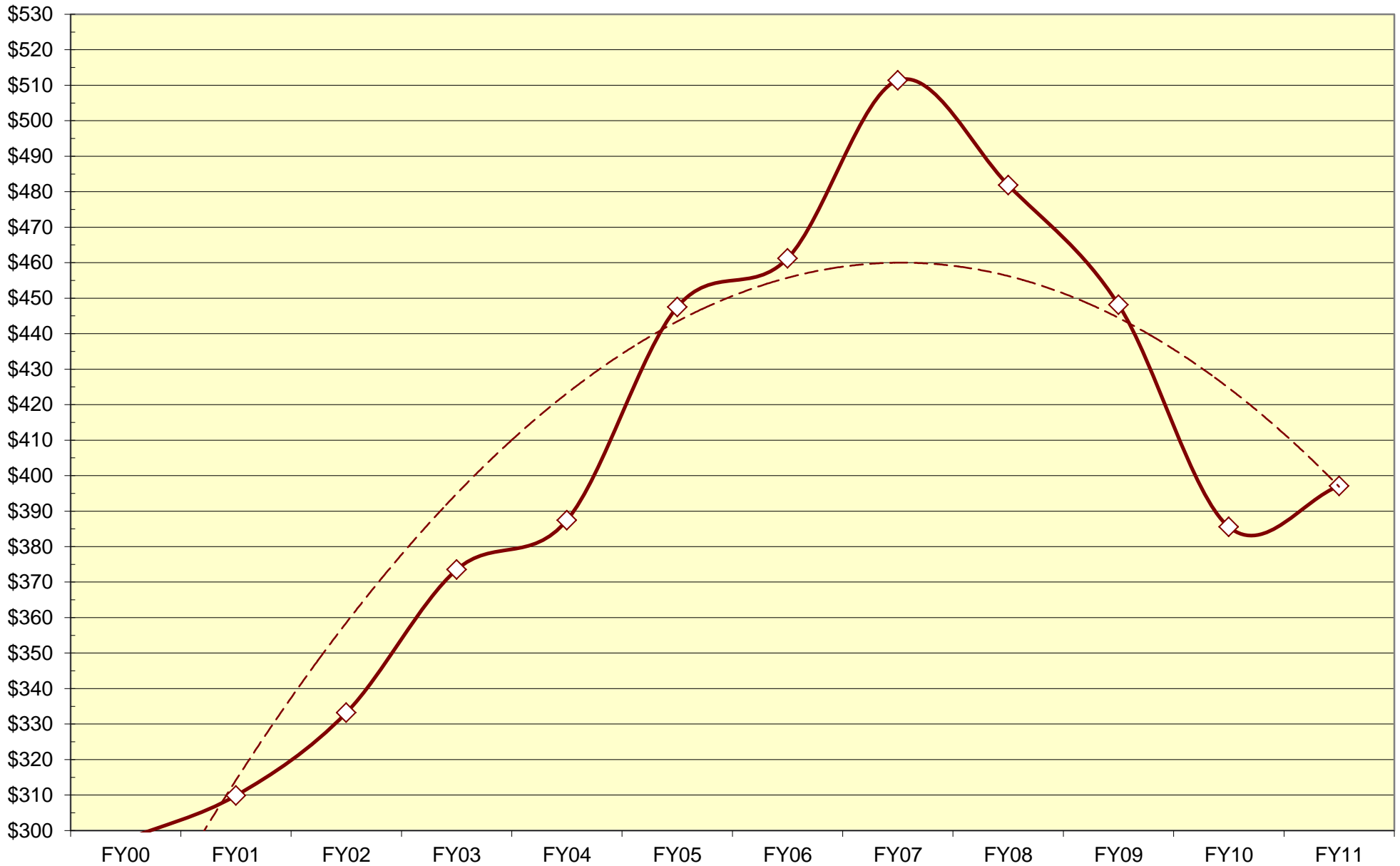

WCU Annual Water Use per Student

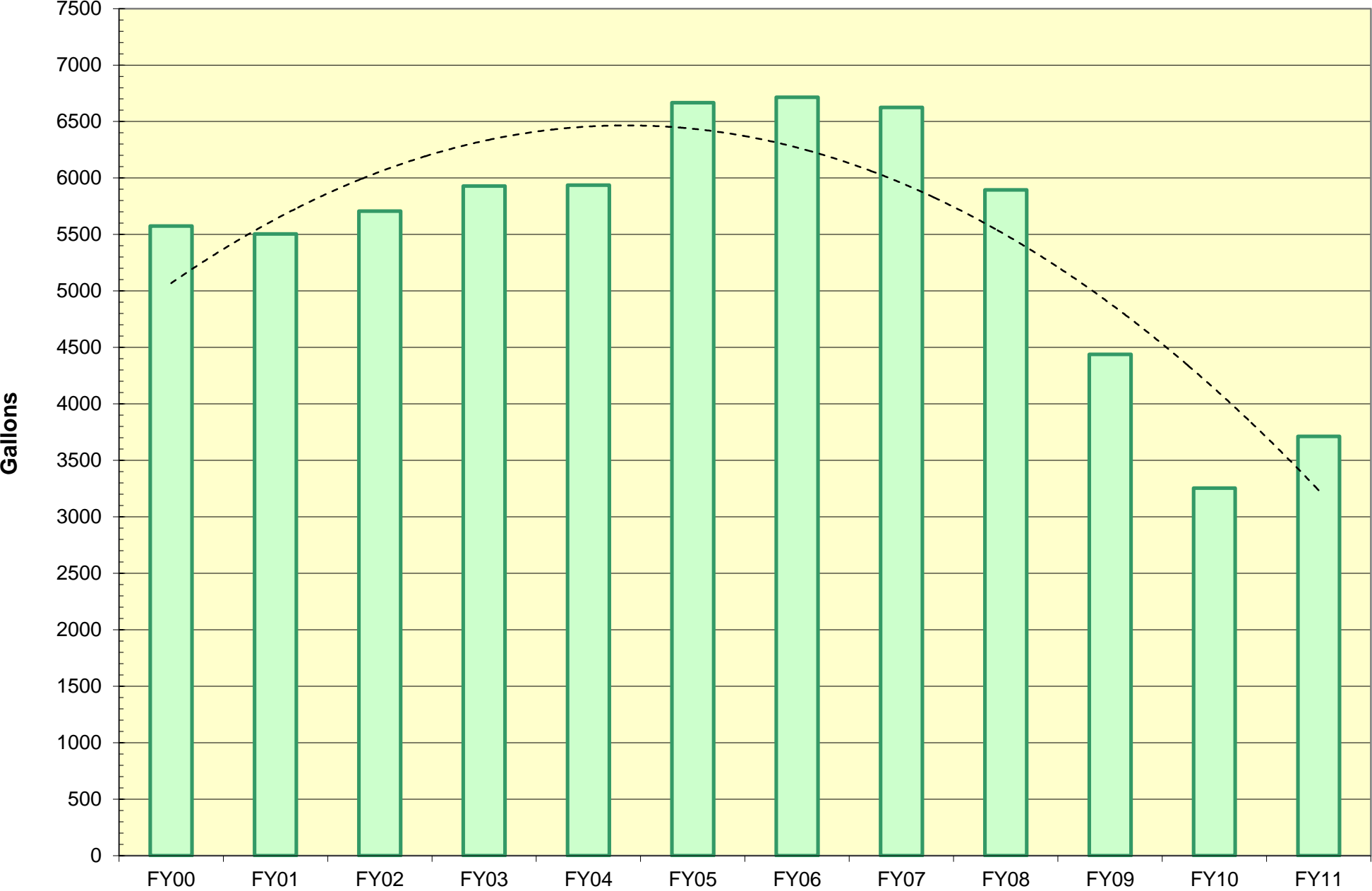

WCU Electricity -- Substation Rolling 12 month Avg since June 07

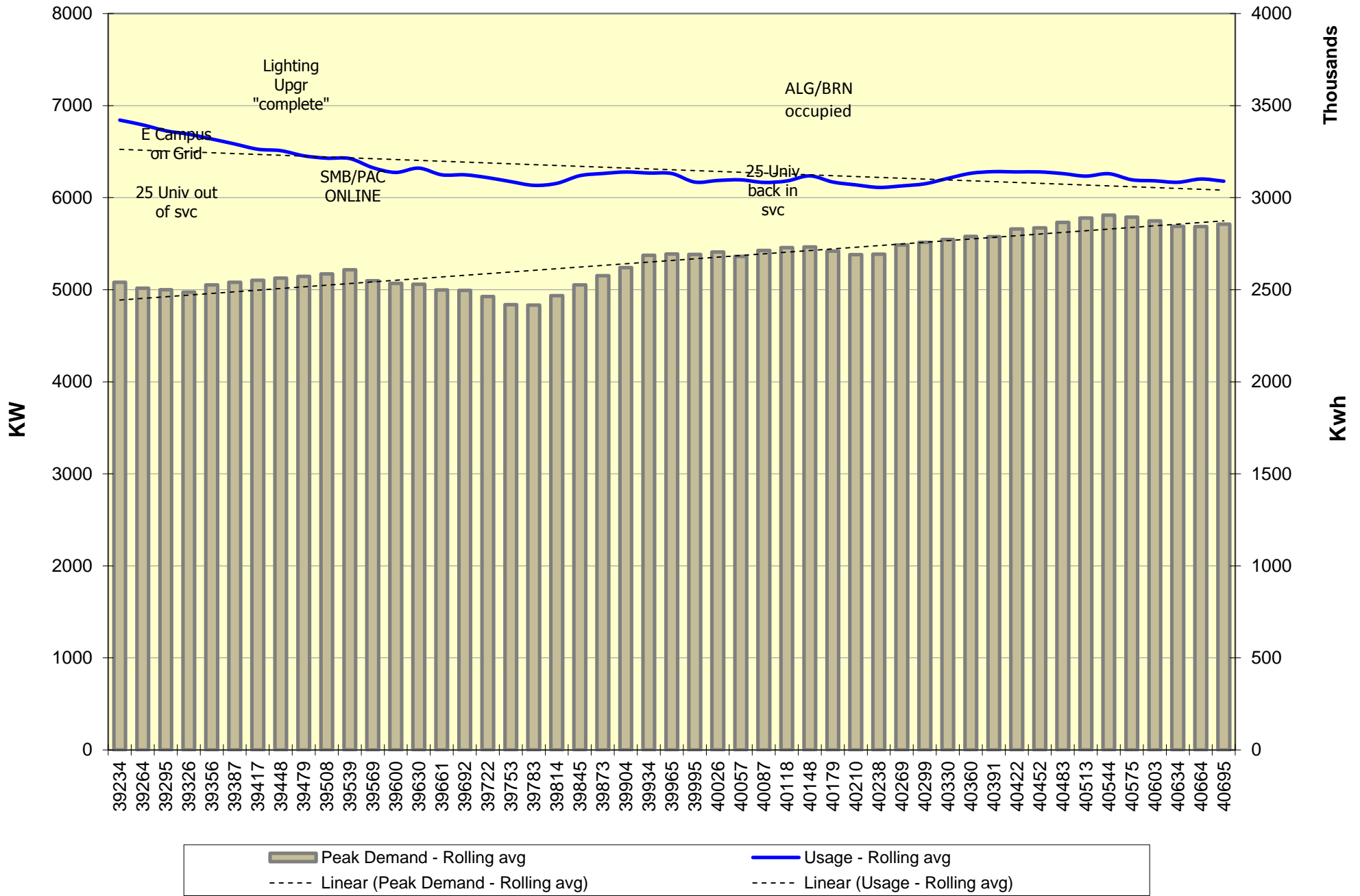

WCU Energy, Water Savings - Monthly Comparison

Current FY vs FY04-06 avg

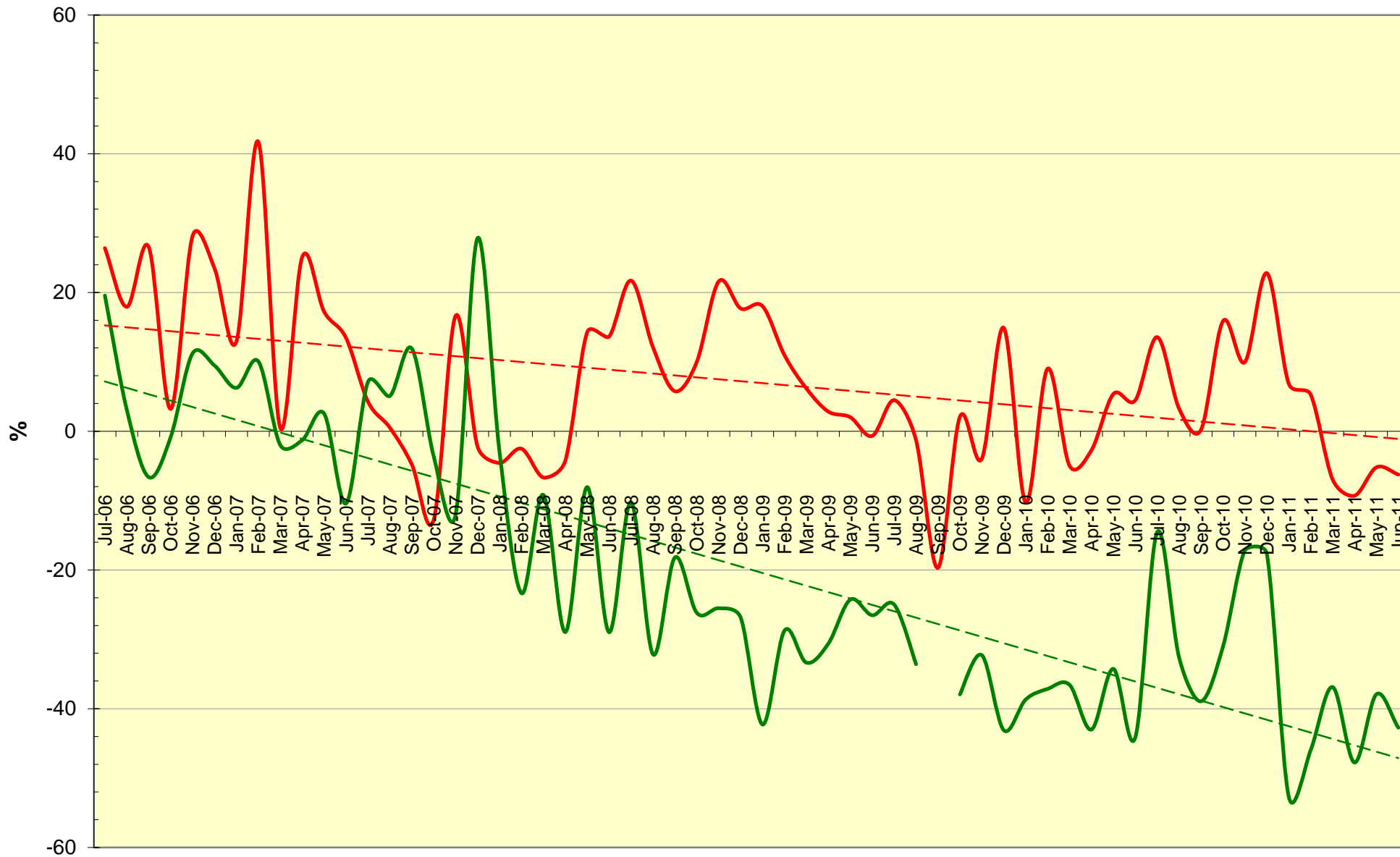

WCU Electricity Savings - Monthly Comparison

Current FY vs FY04-06 avg

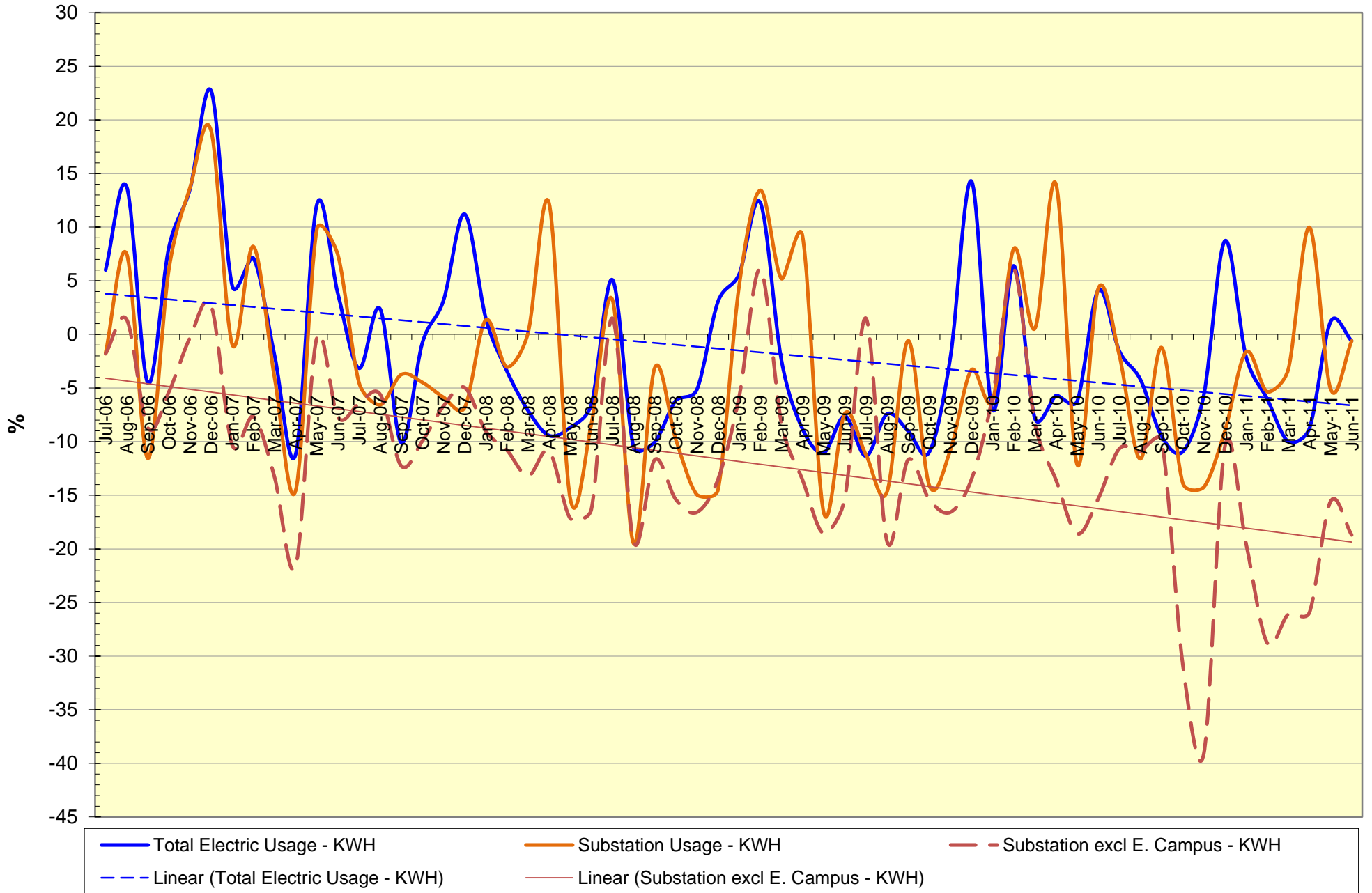

WCU NG, Fuel Oil, Coal Savings - Monthly Comparison

Current FY vs FY04-06 avg

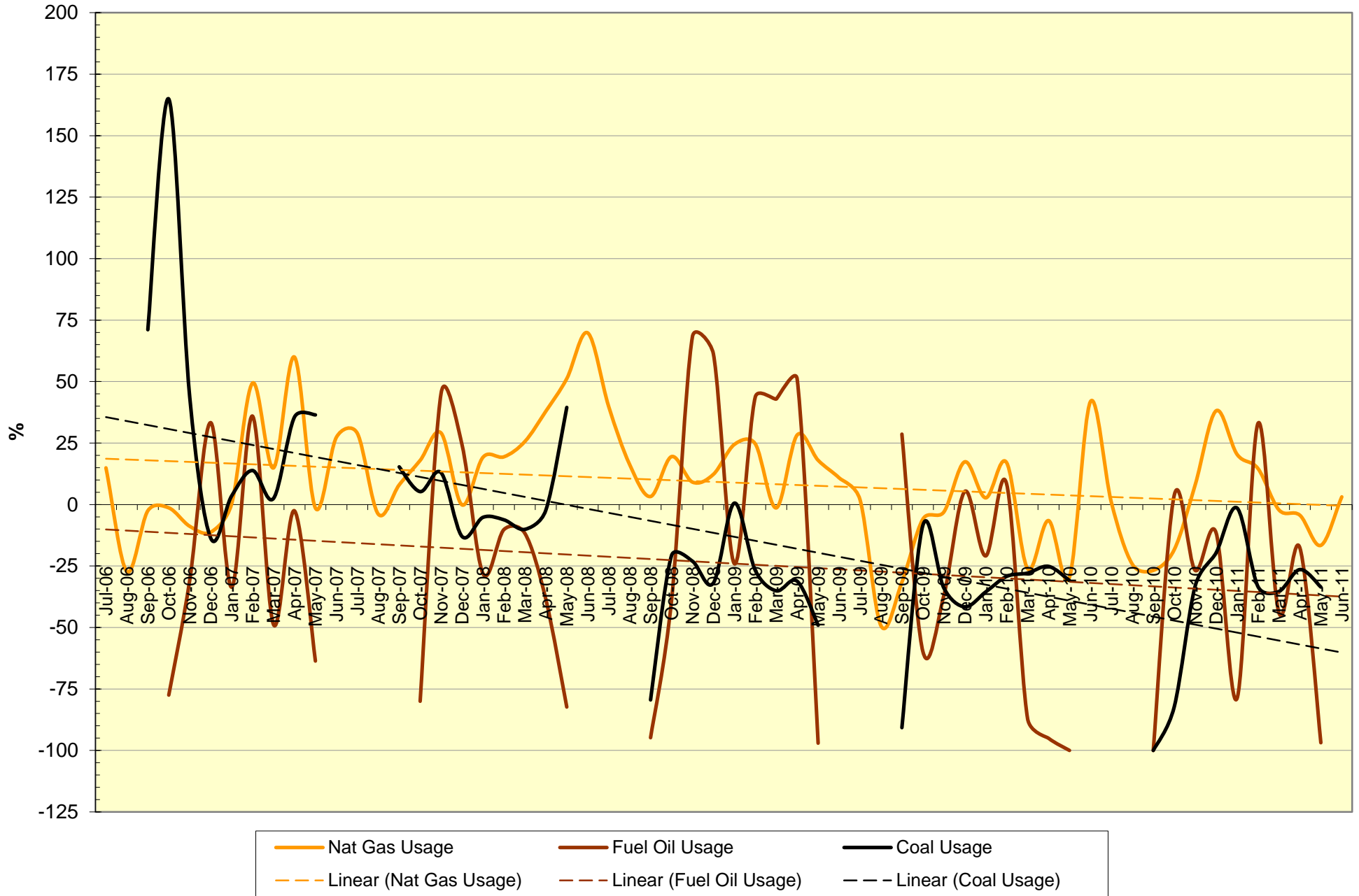

WCU Year-to-Year Comparison - Energy Use

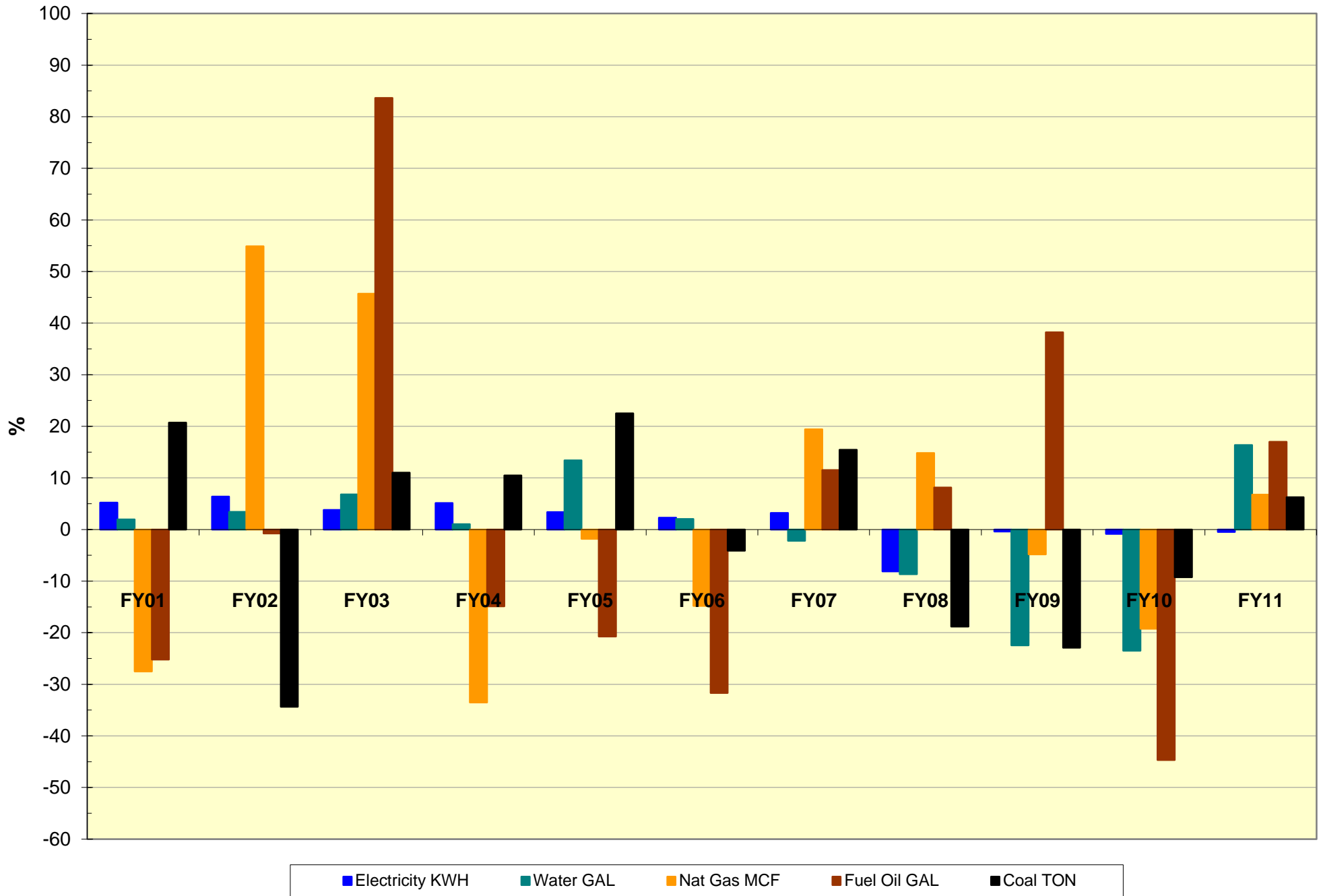

WCU Year-to-Year Comparison - Energy Cost

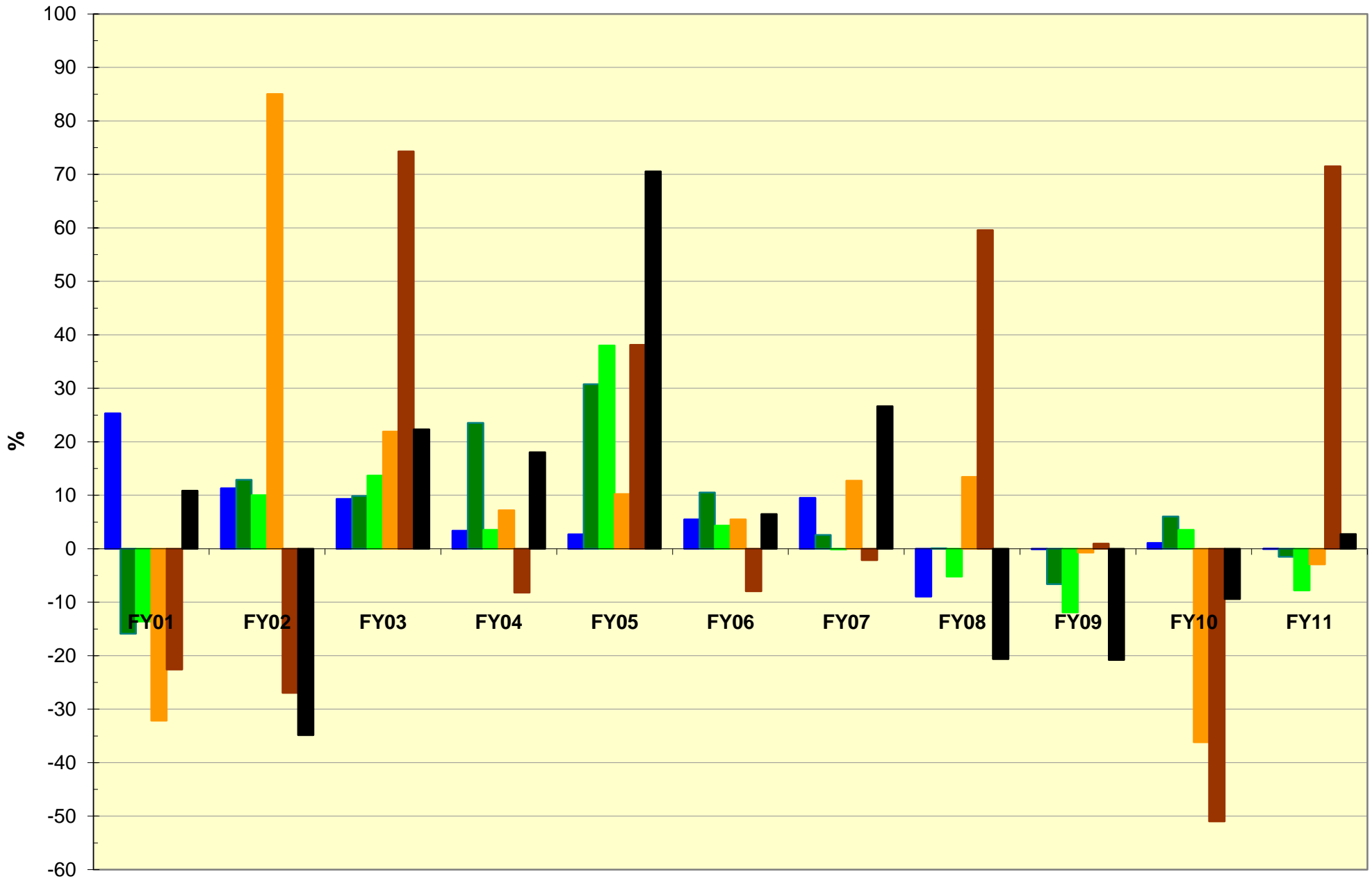

■ Electricity \$
 ■ Water \$
 ■ Water & Sewage \$
 ■ Nat Gas \$
 ■ Fuel Oil \$
 ■ Coal \$

WCU Monthly Electricity

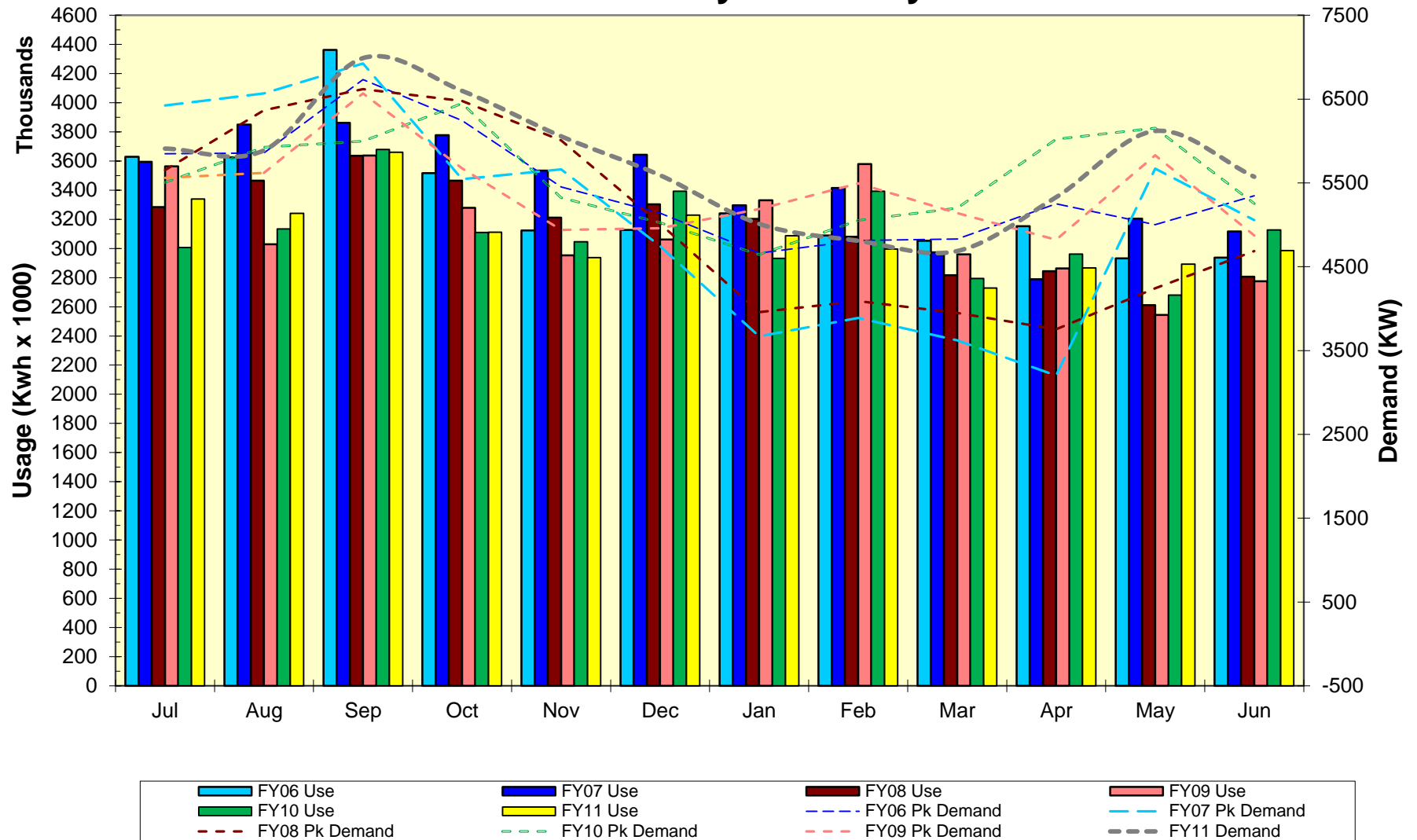

WCU Annual Electricity Cost



WCU Annual Electricity Usage per SqFt Gross Bldg Area

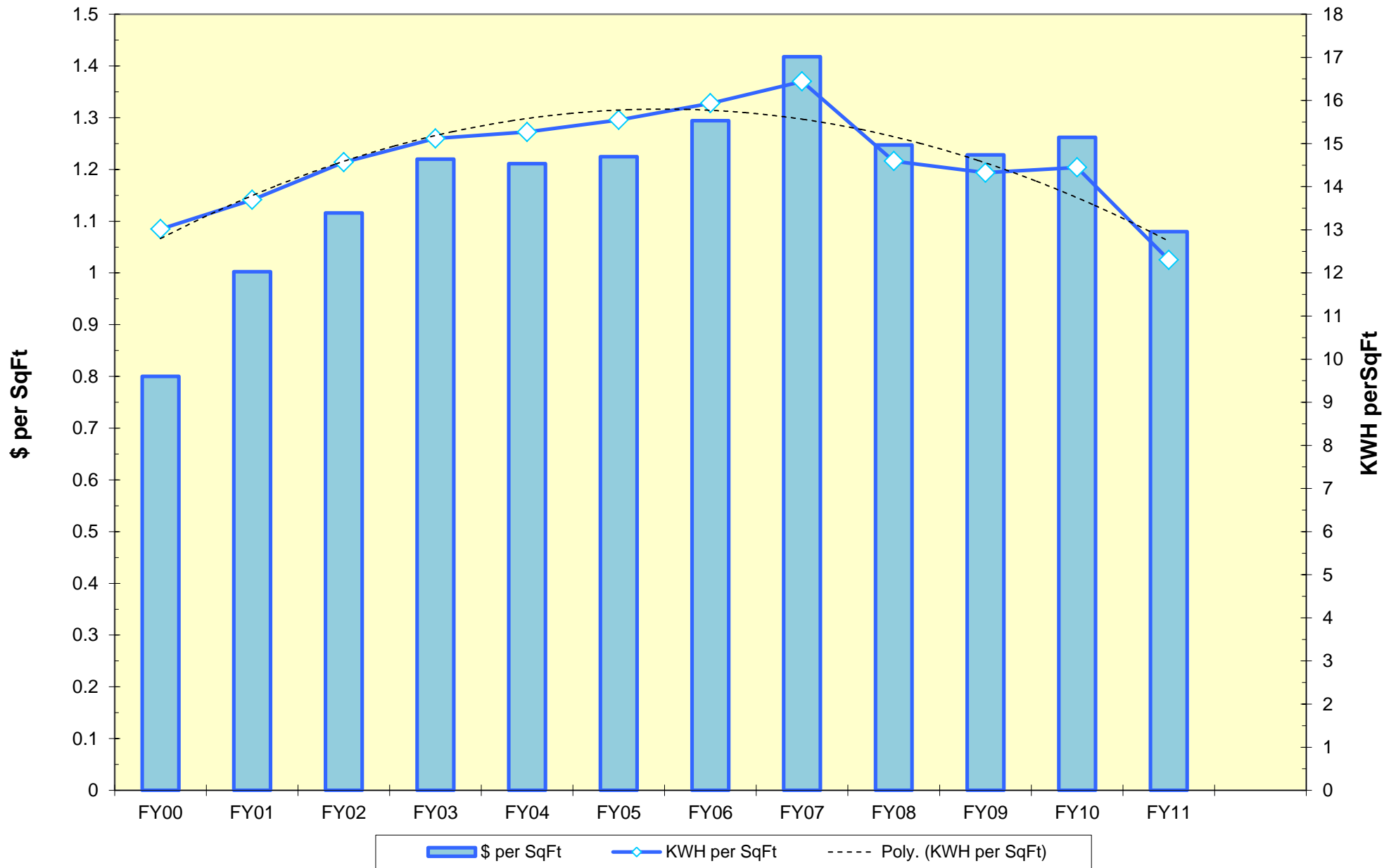

WCU Monthly Electricity Usage - Jul03 to Present

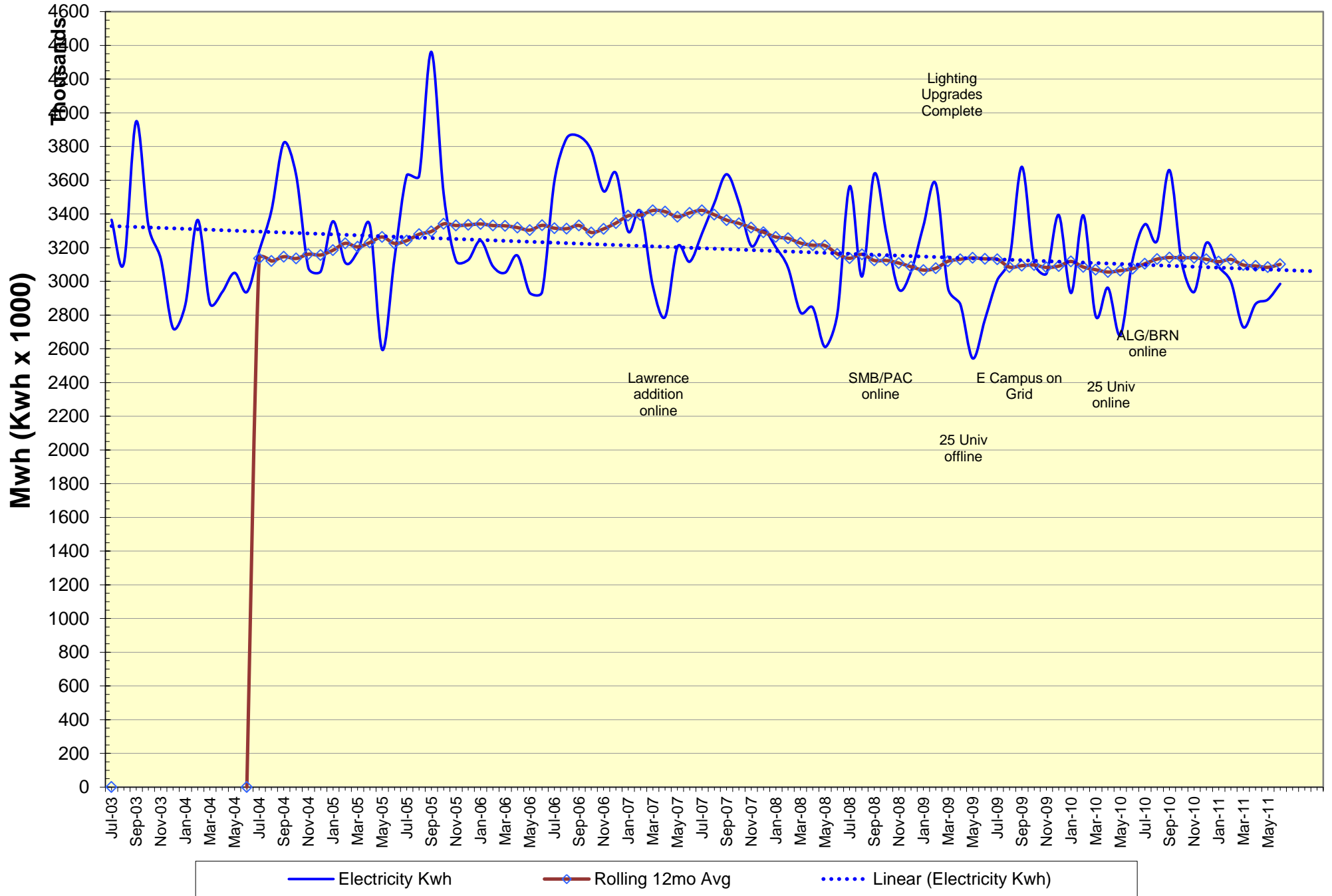

WCU Monthly Peak Electric Demand - Jul03 to Present

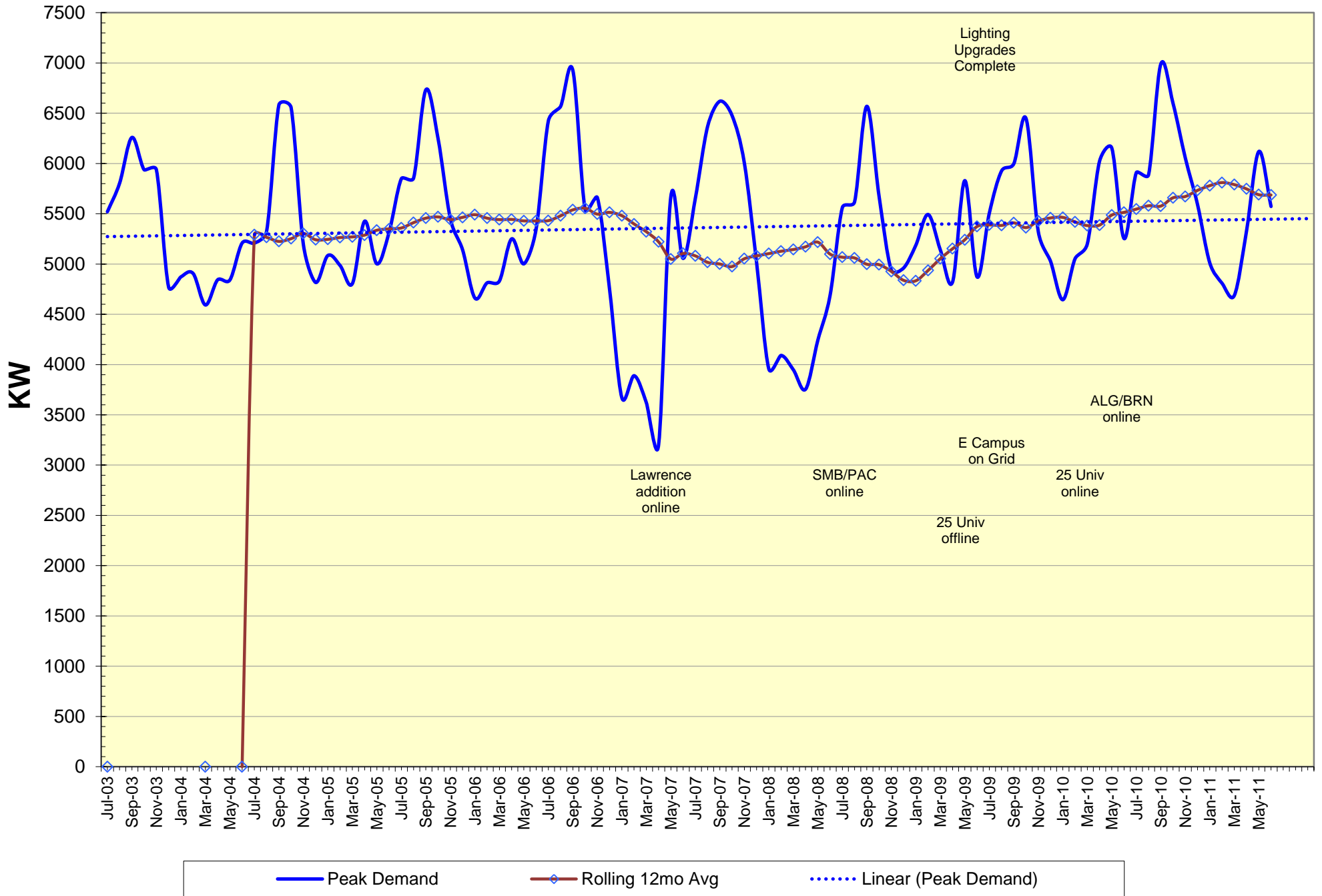

WCU Monthly Gas Use

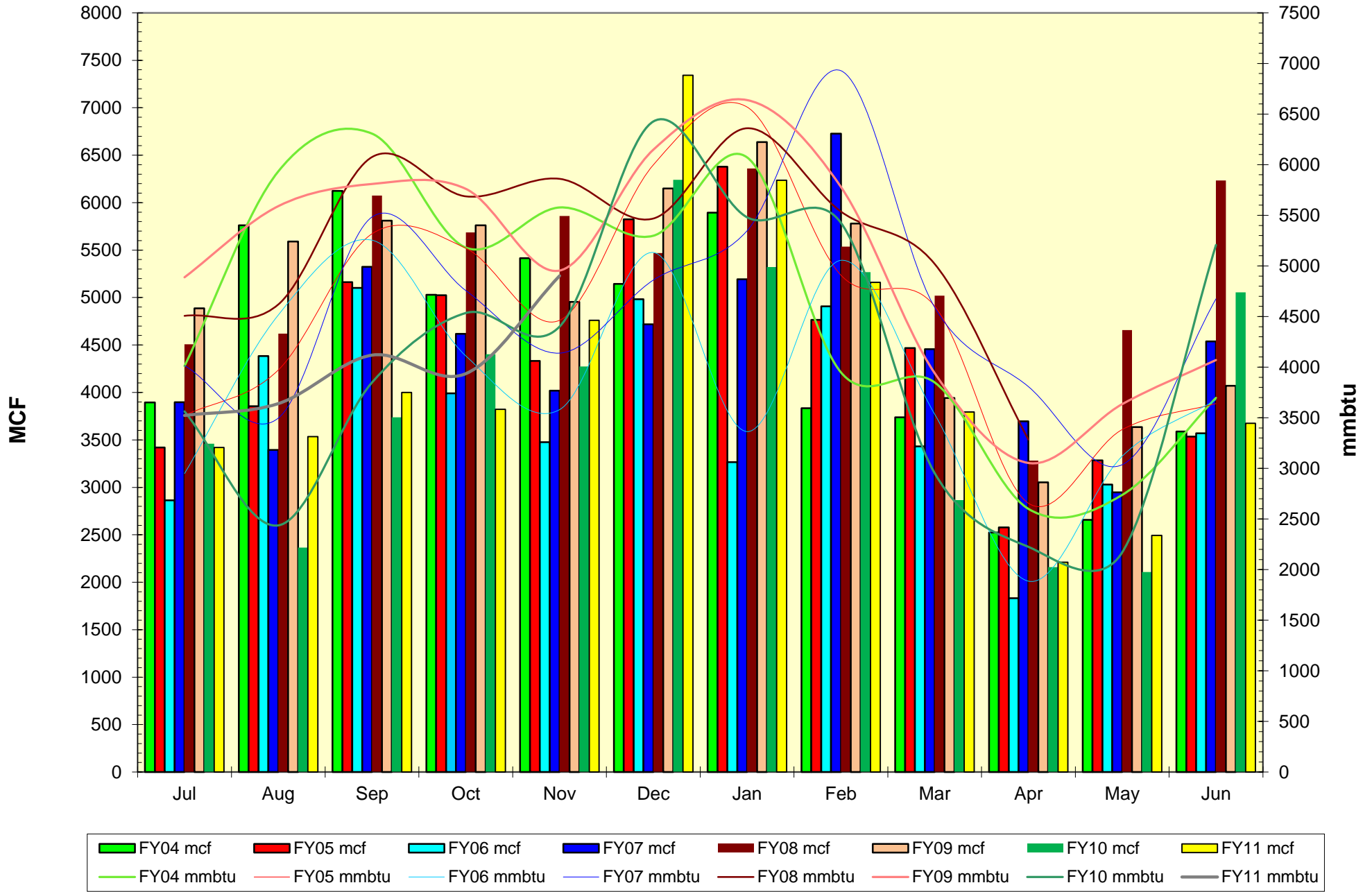

WCU Annual Gas Cost

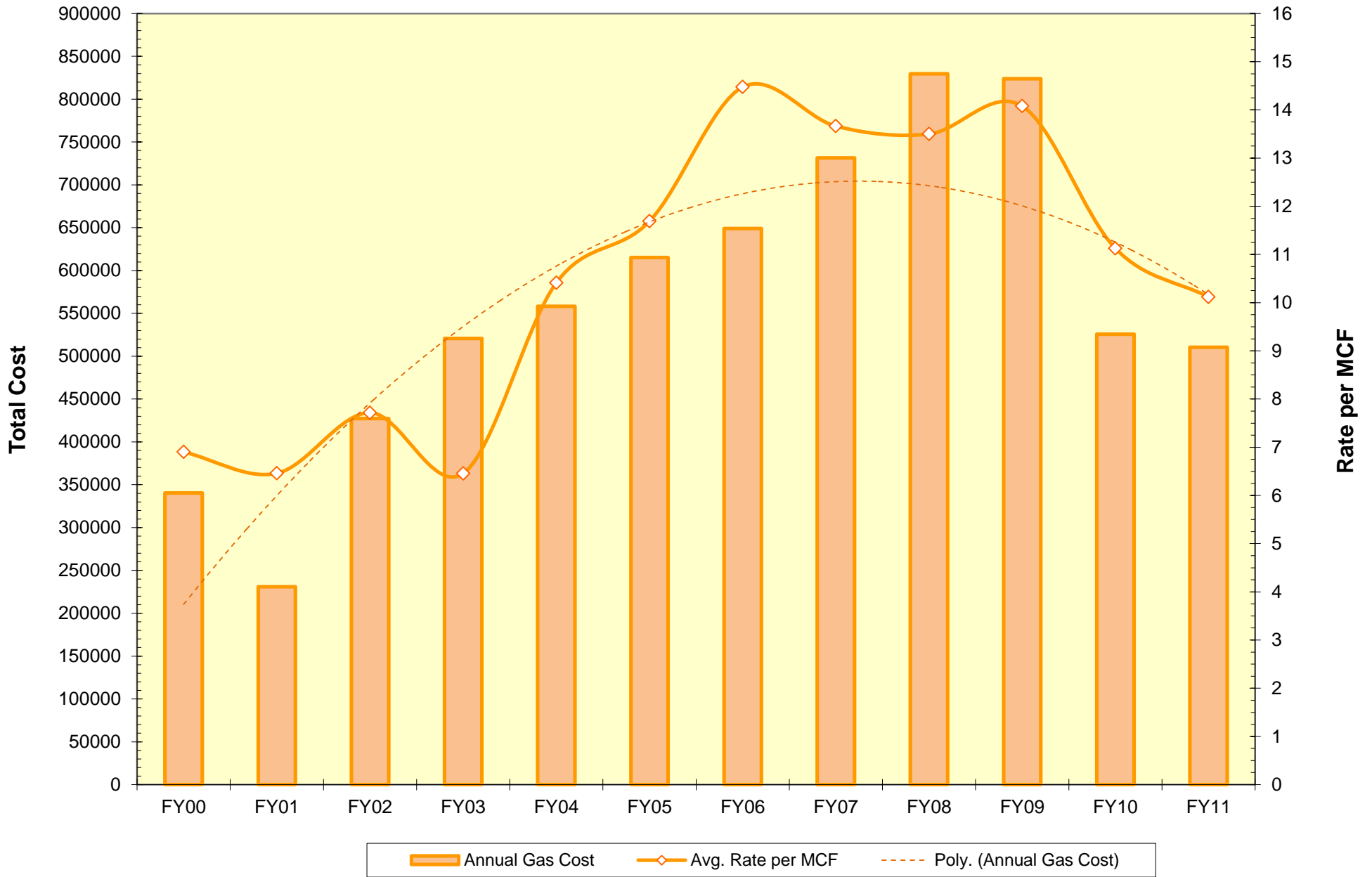

WCU Annual Gas Cost per SqFt Gross Bldg. Area

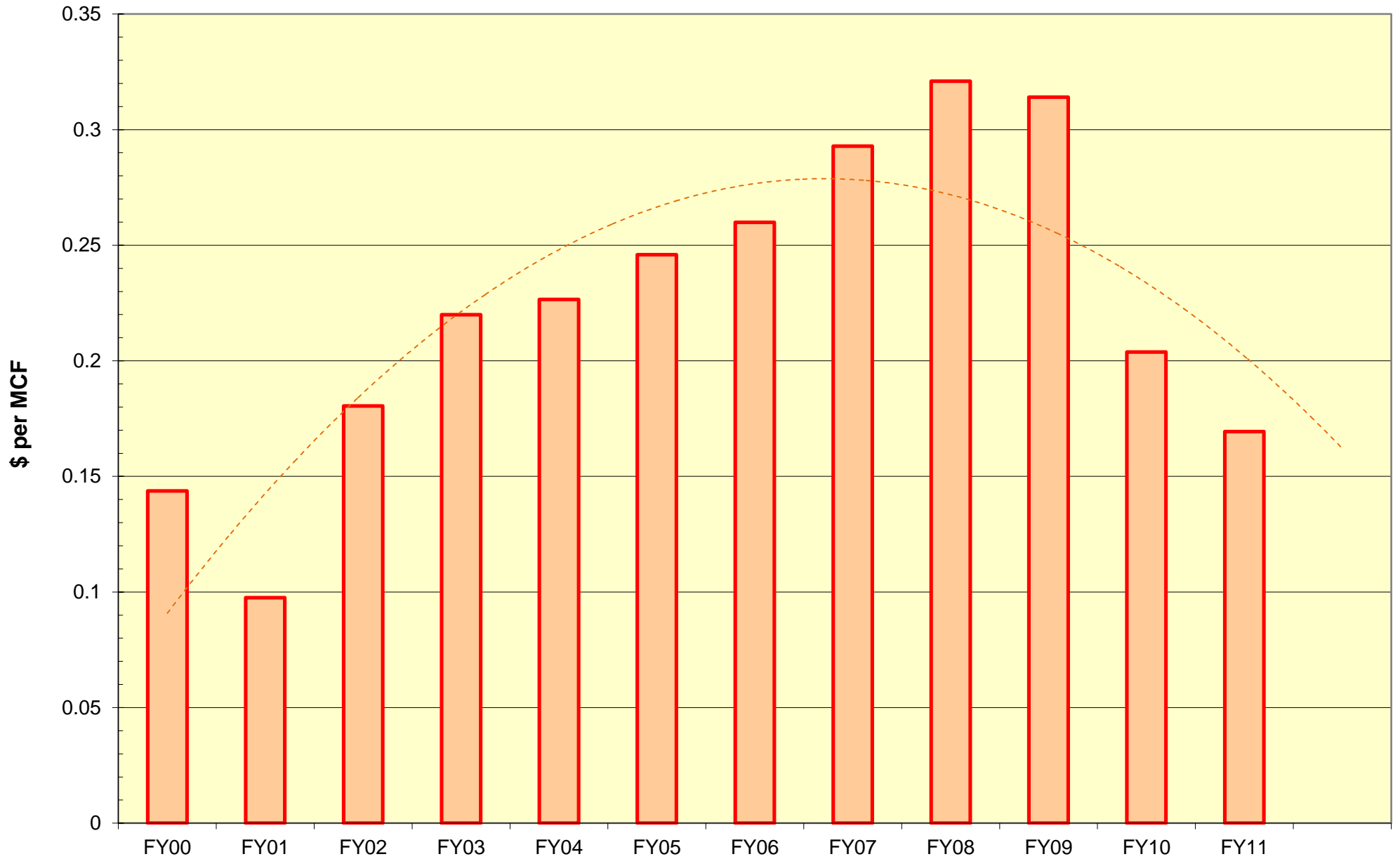

WCU Annual Gas Use

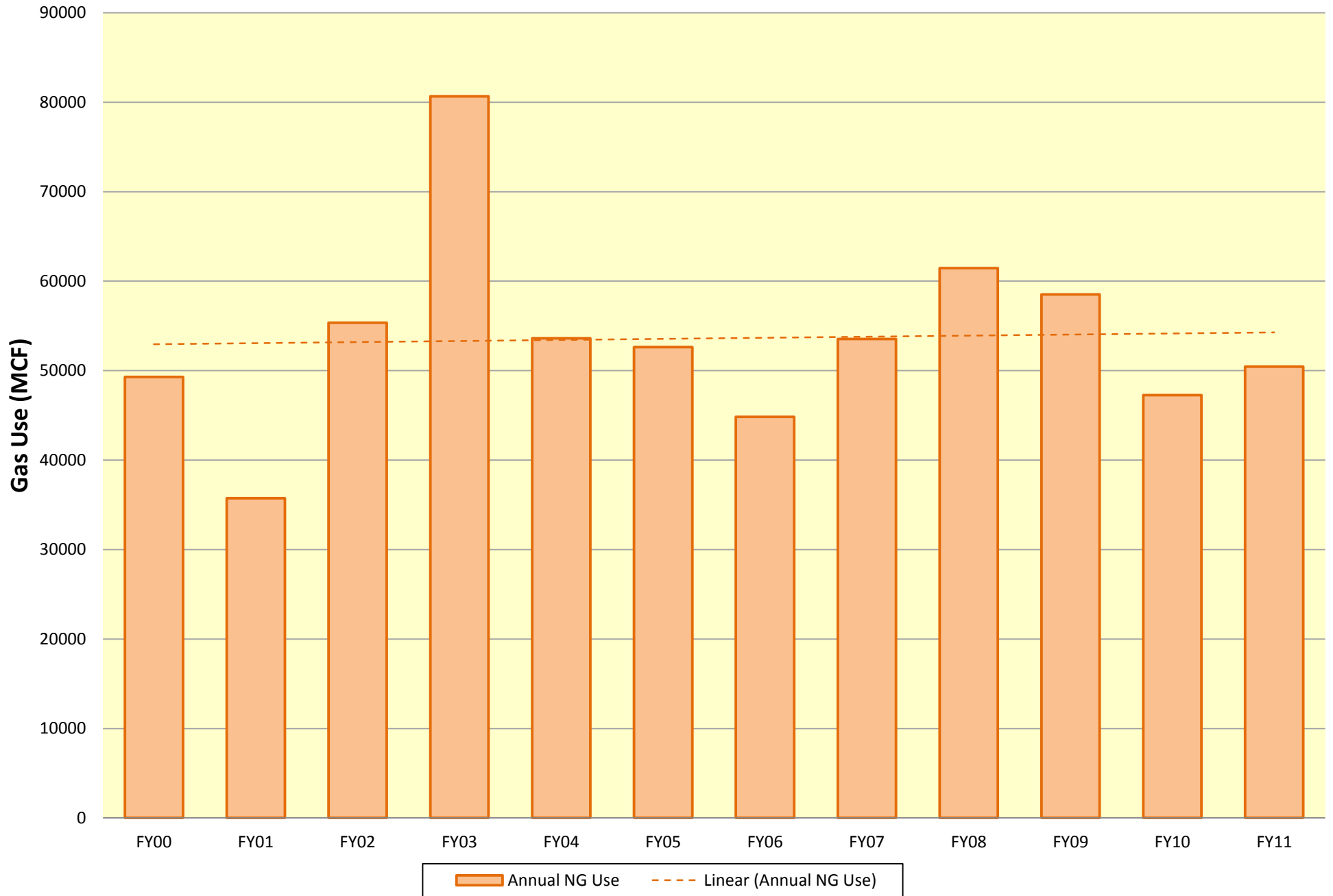

WCU Monthly Natural Gas Usage - Jul03 to Present

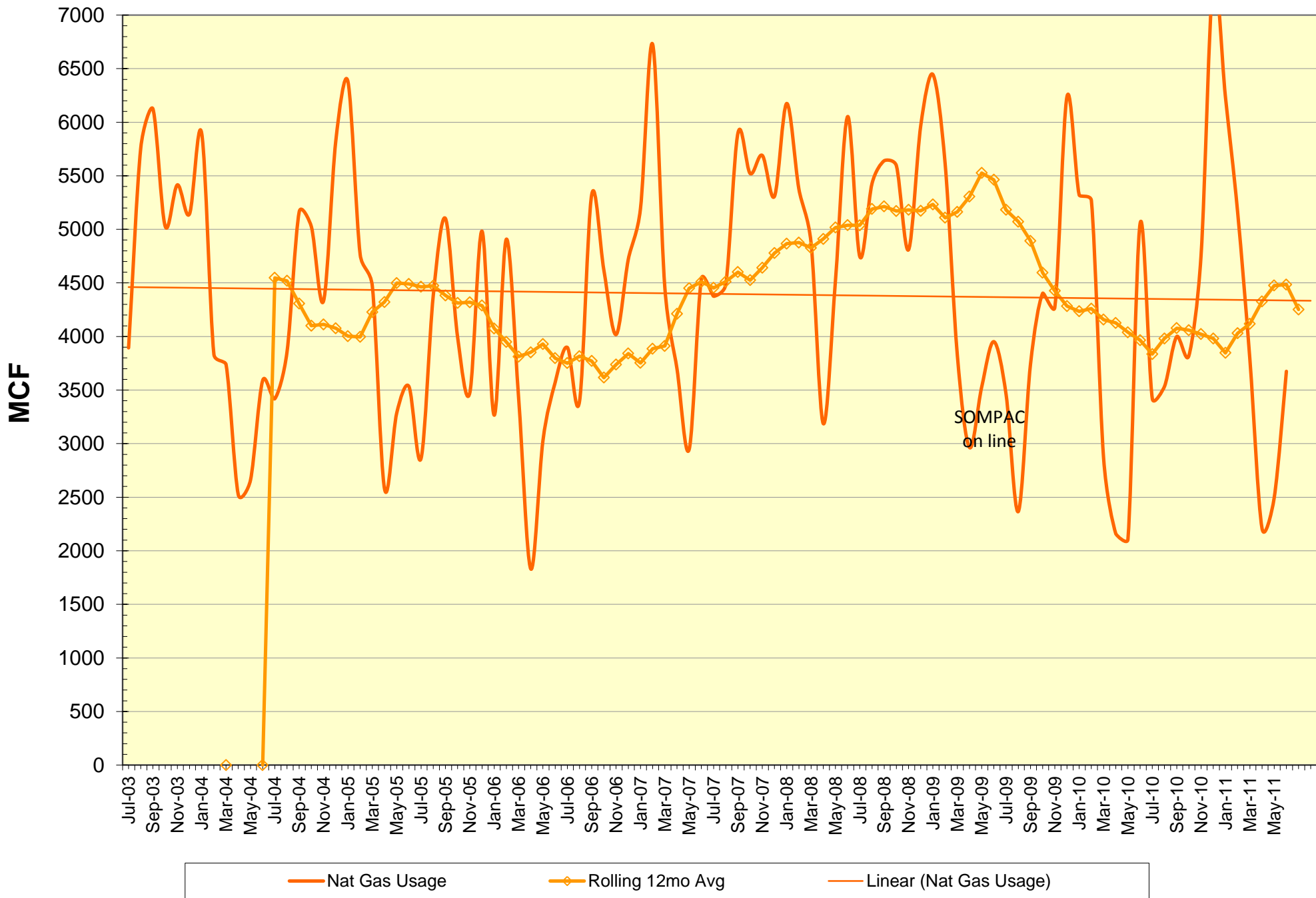

WCU Monthly Water Use

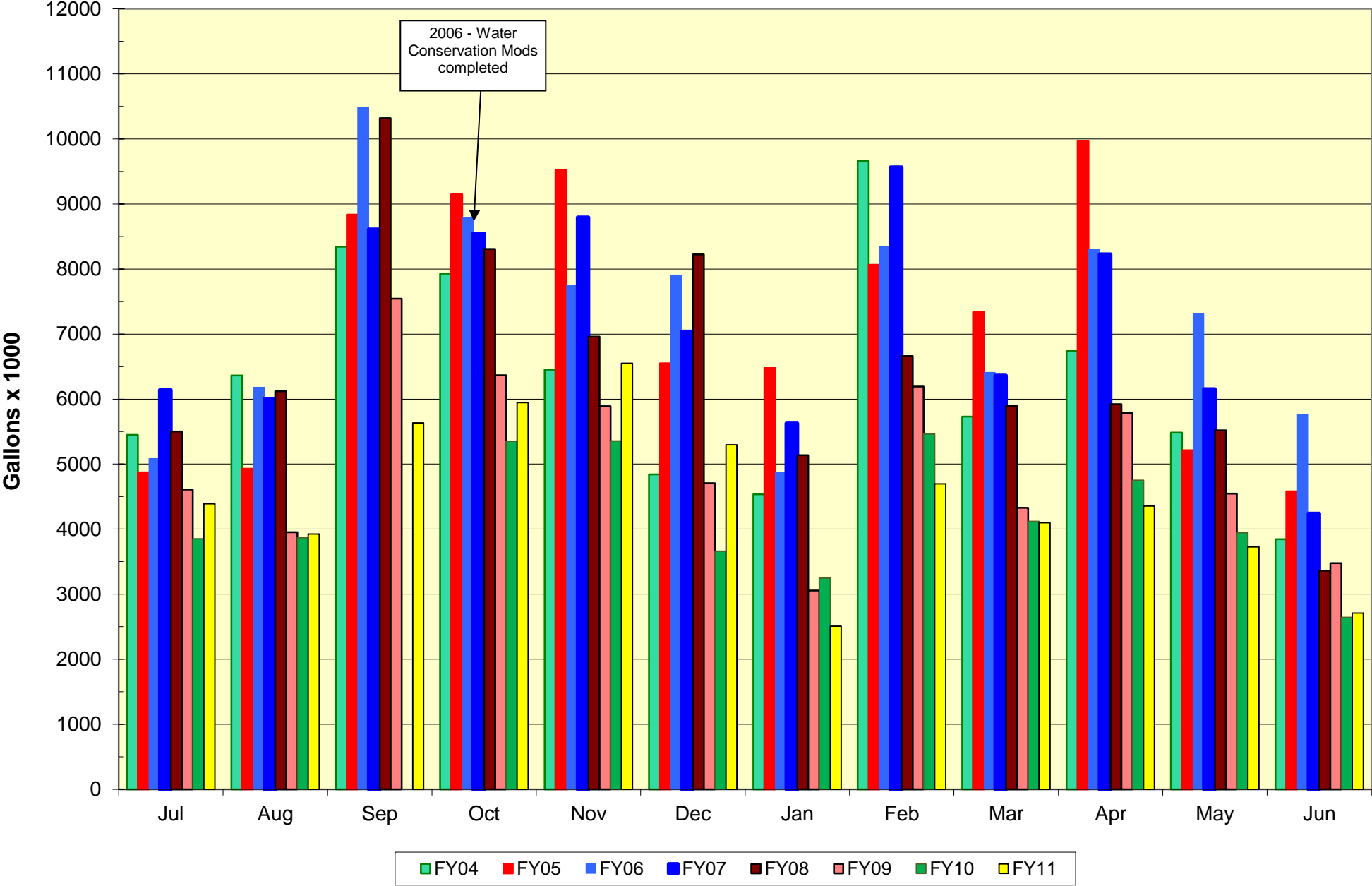

WCU Annual Water Cost

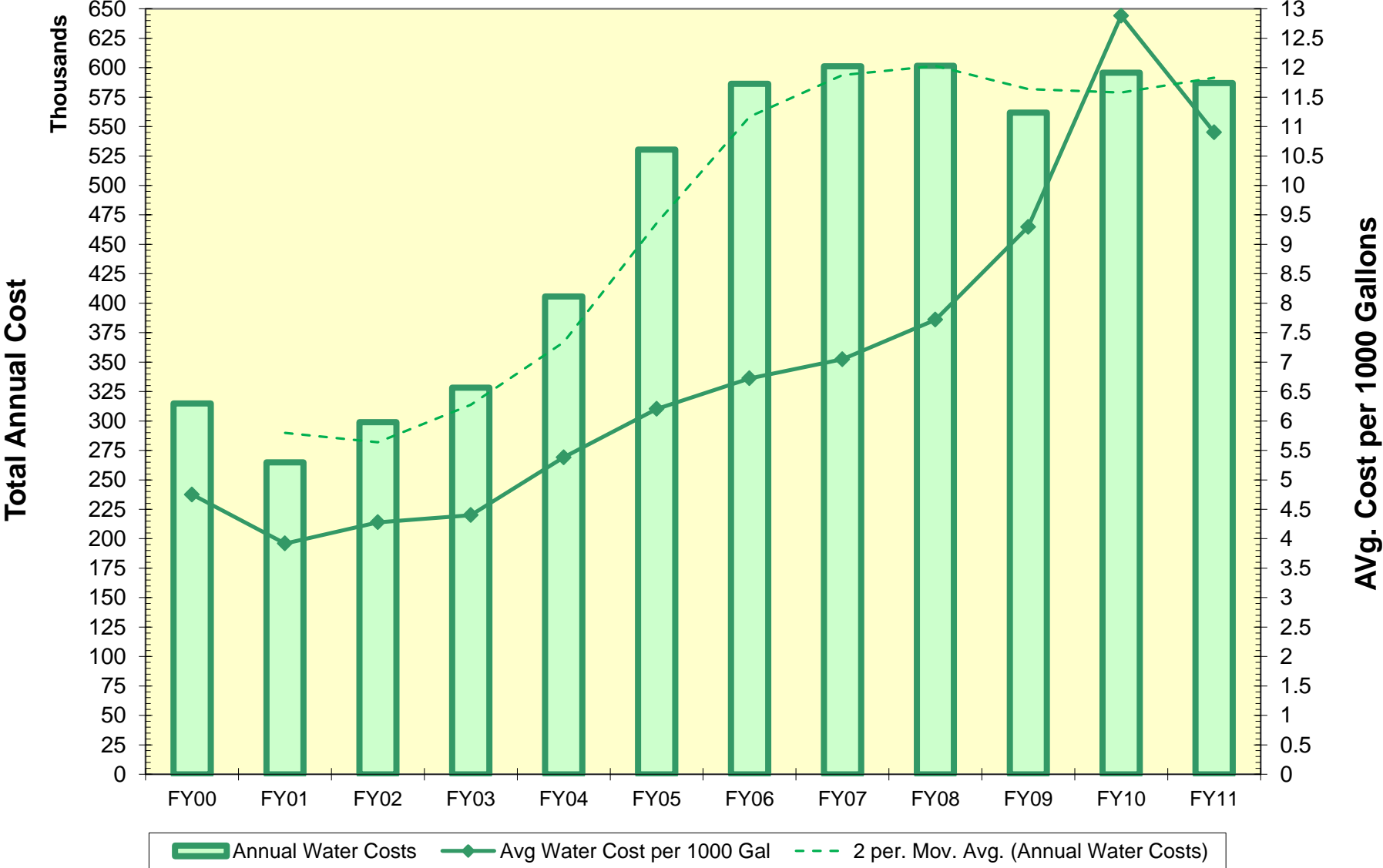

WCU Annual Sewage Cost

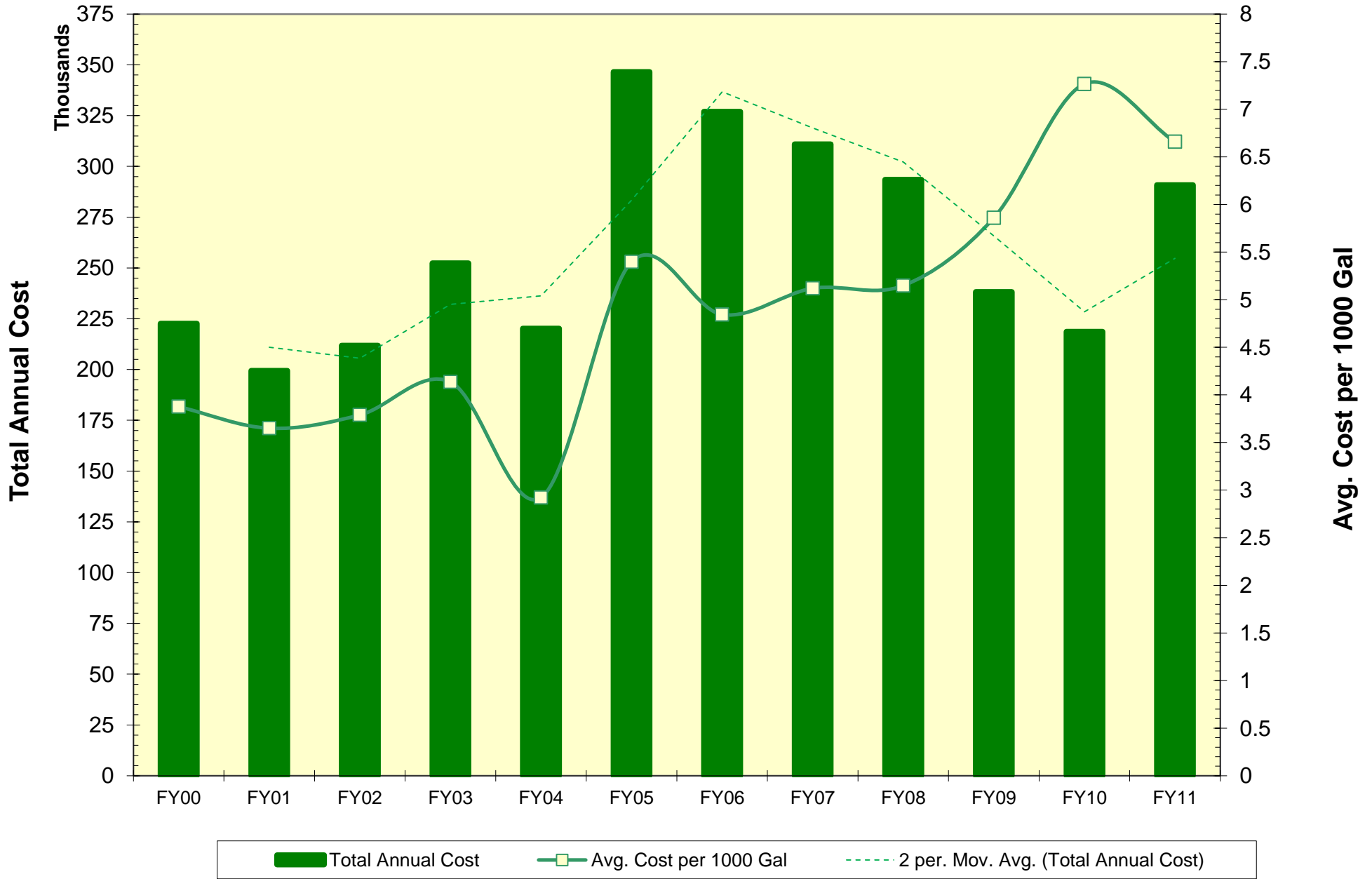

WCU Water & Sewage \$ per SqFt

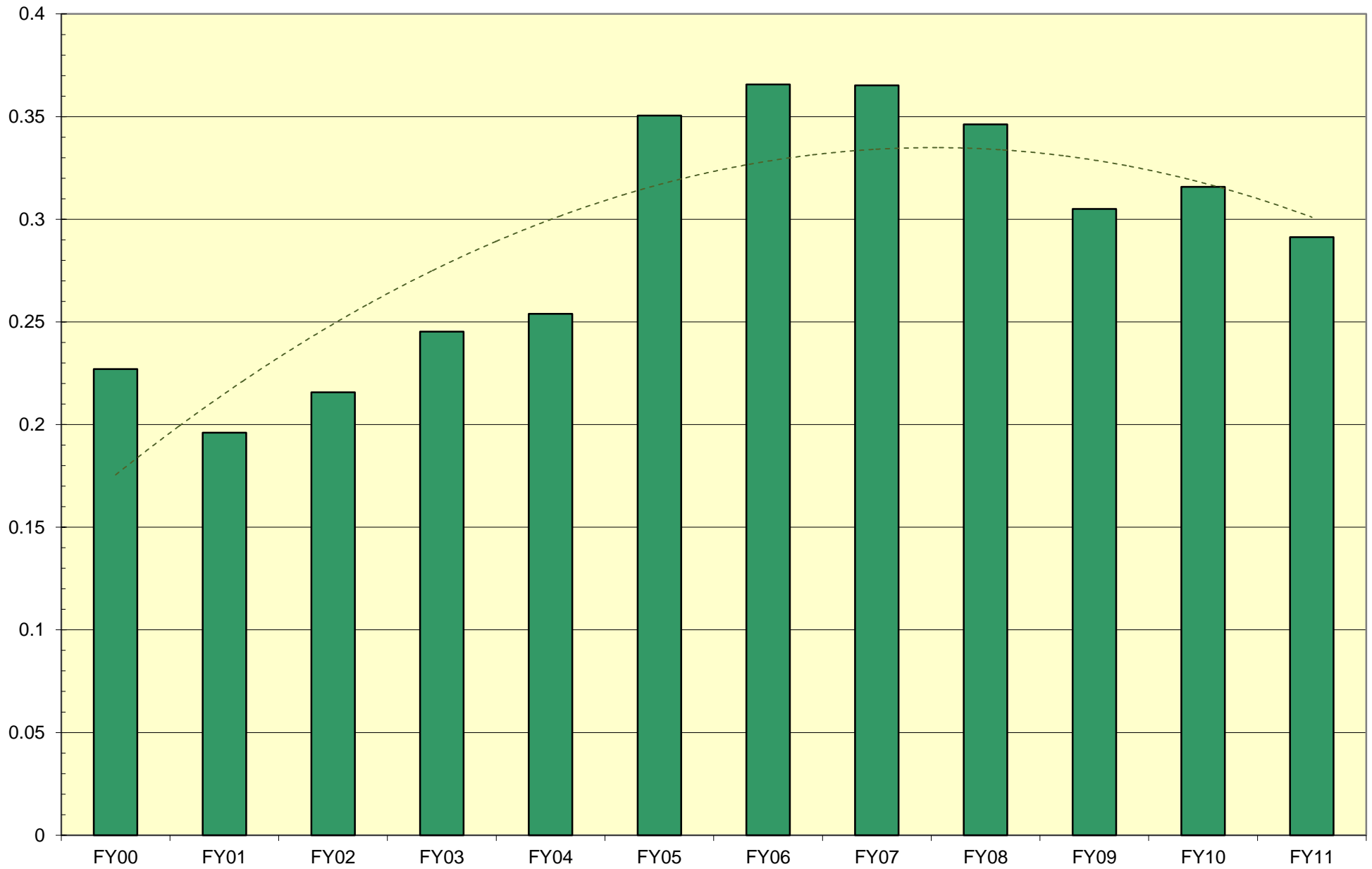

WCU Monthly Water Usage - Jul03 to Present

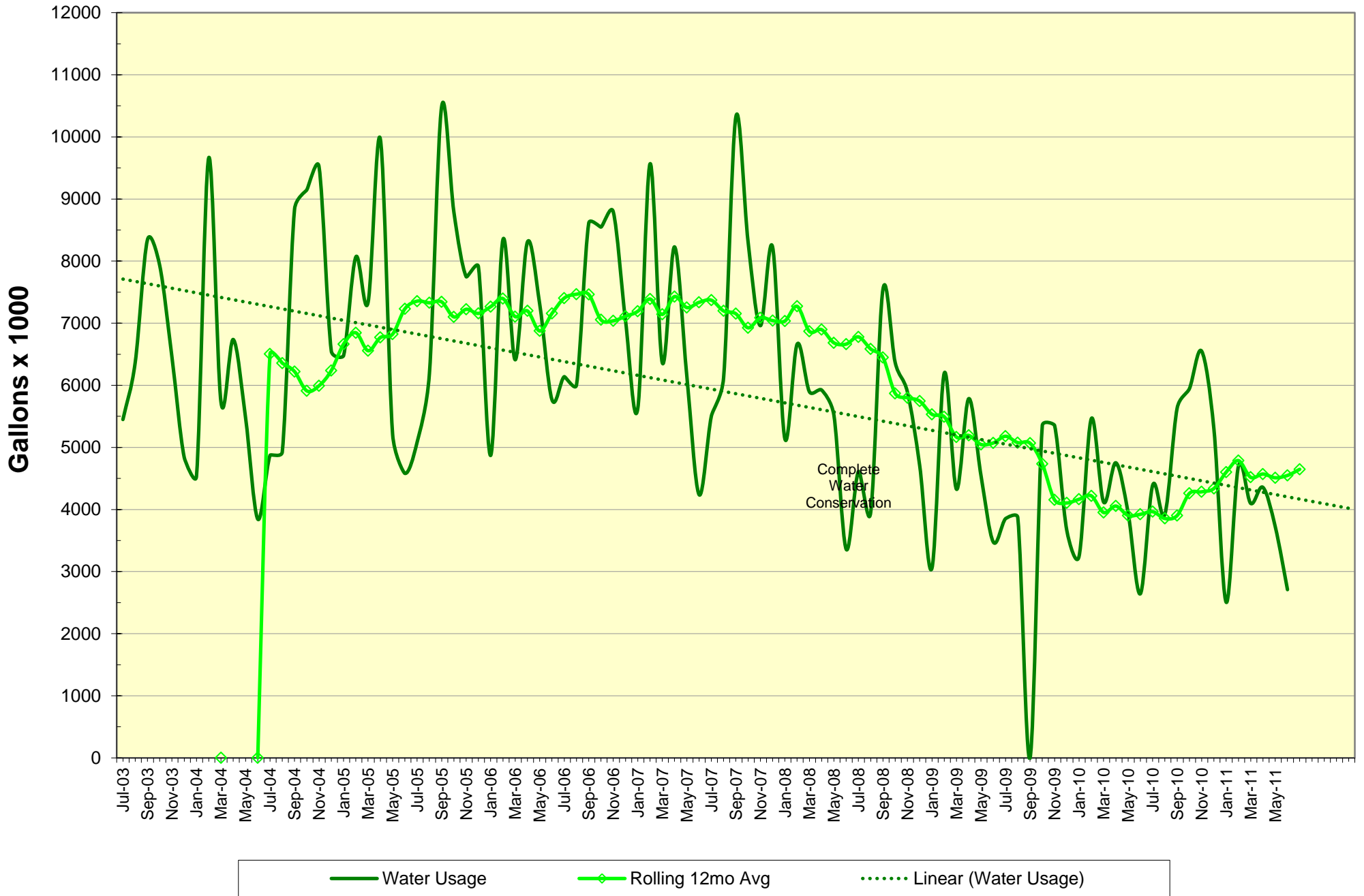

WCU Monthly Fuel Oil

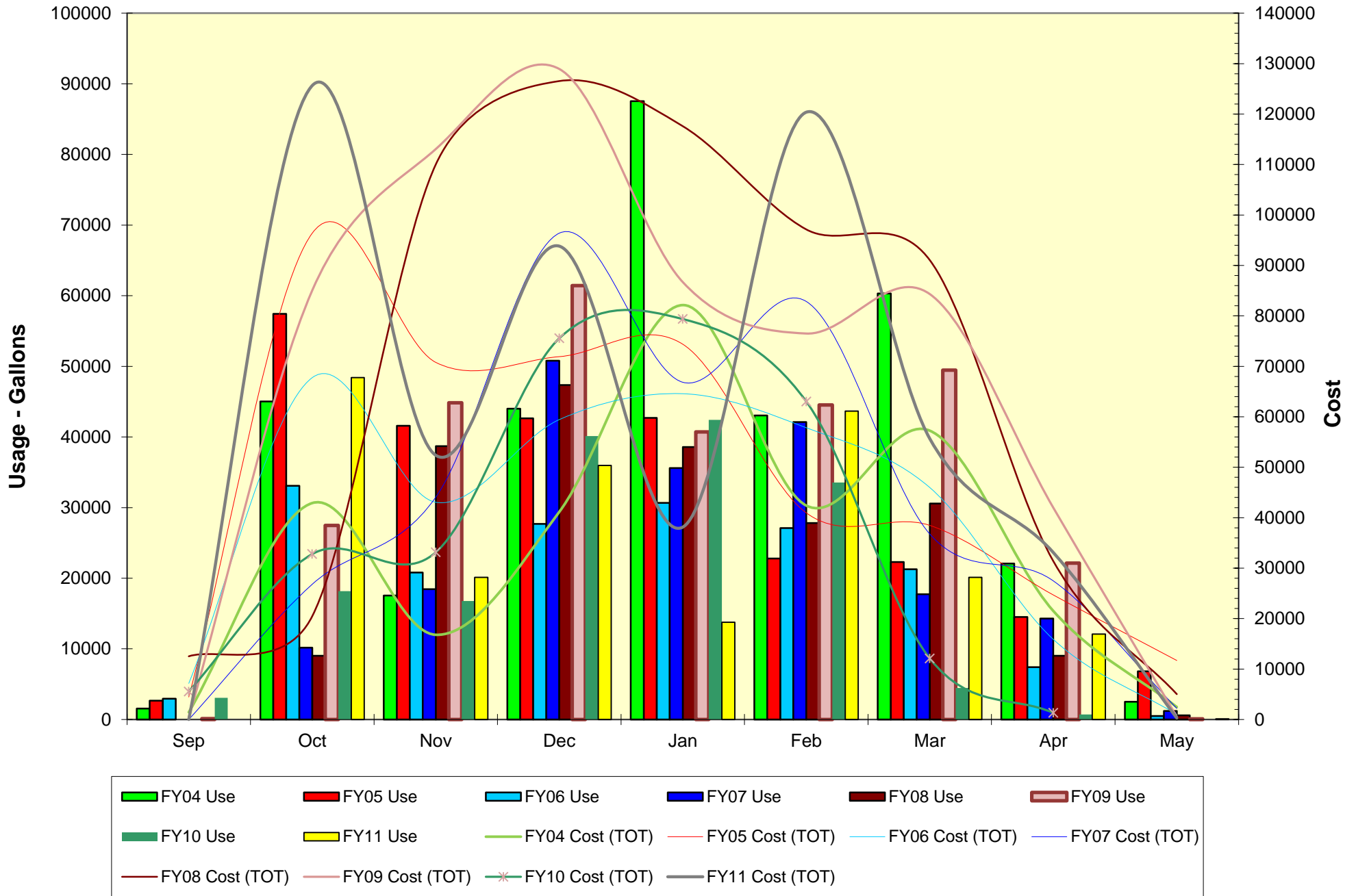

WCU Fuel Oil Cost

(Fuel Oil + Heating Oil)



WCU Monthly Coal Use

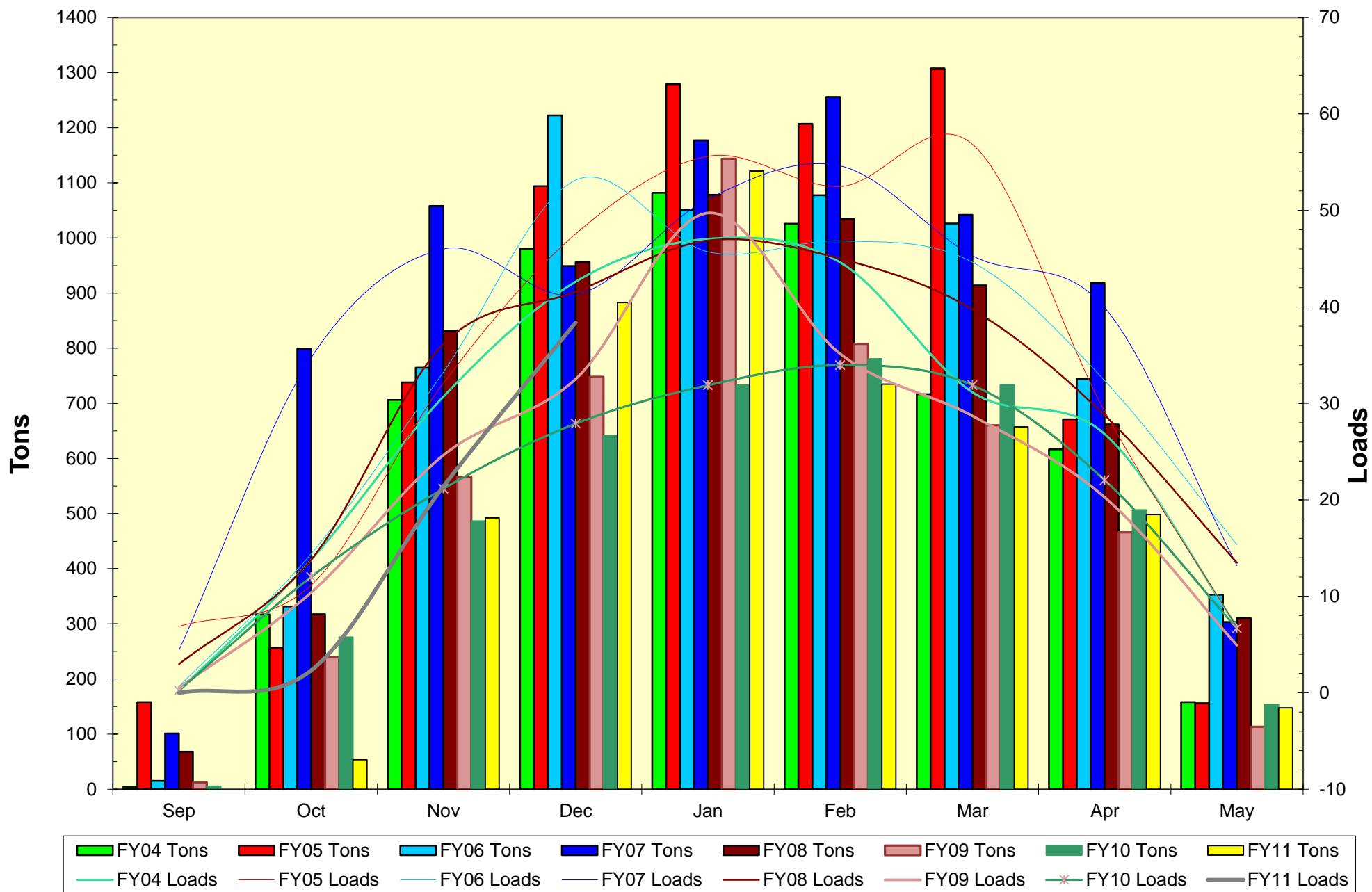

WCU Annual Coal Cost

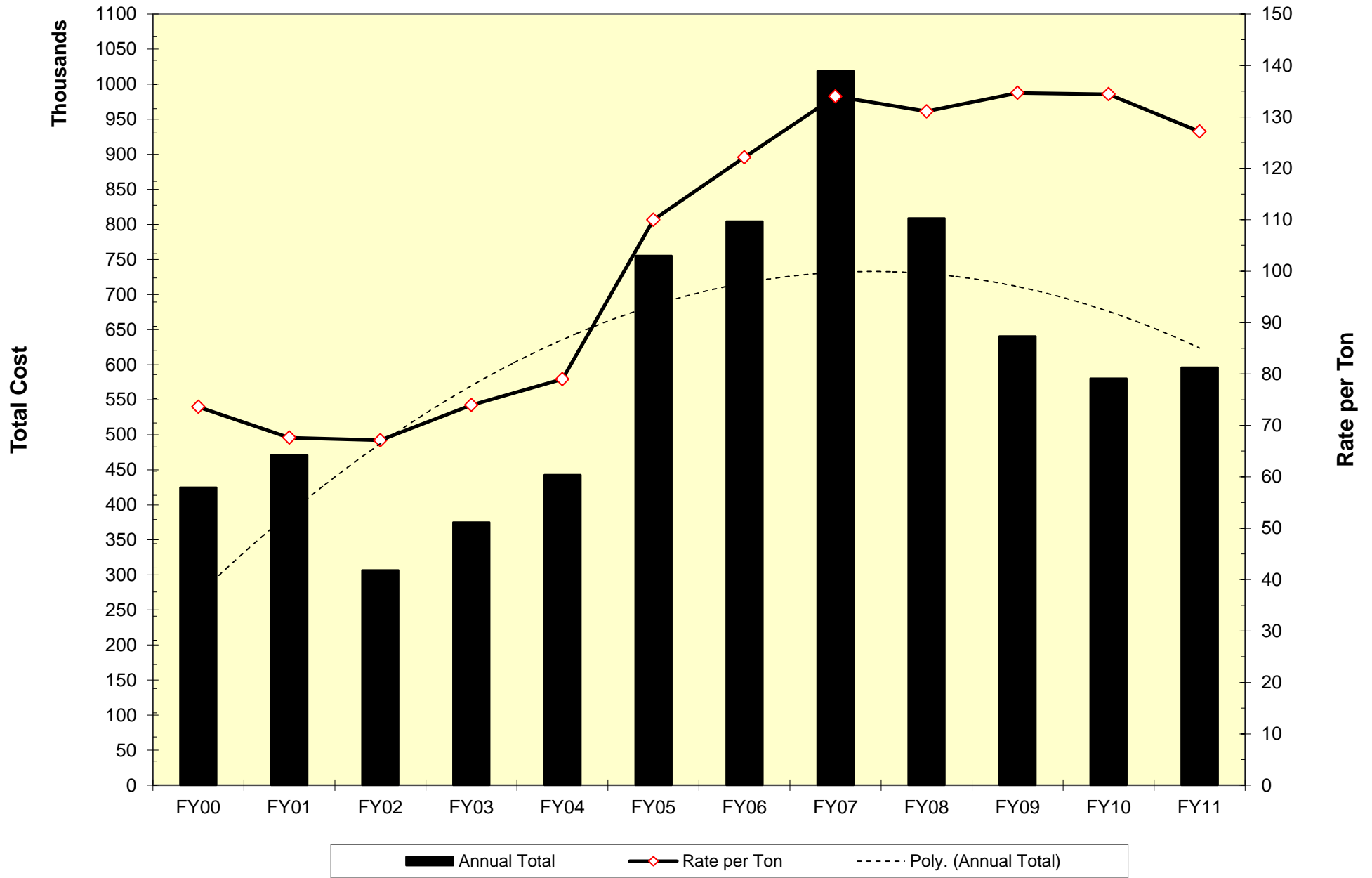

WCU Boiler Operating Costs

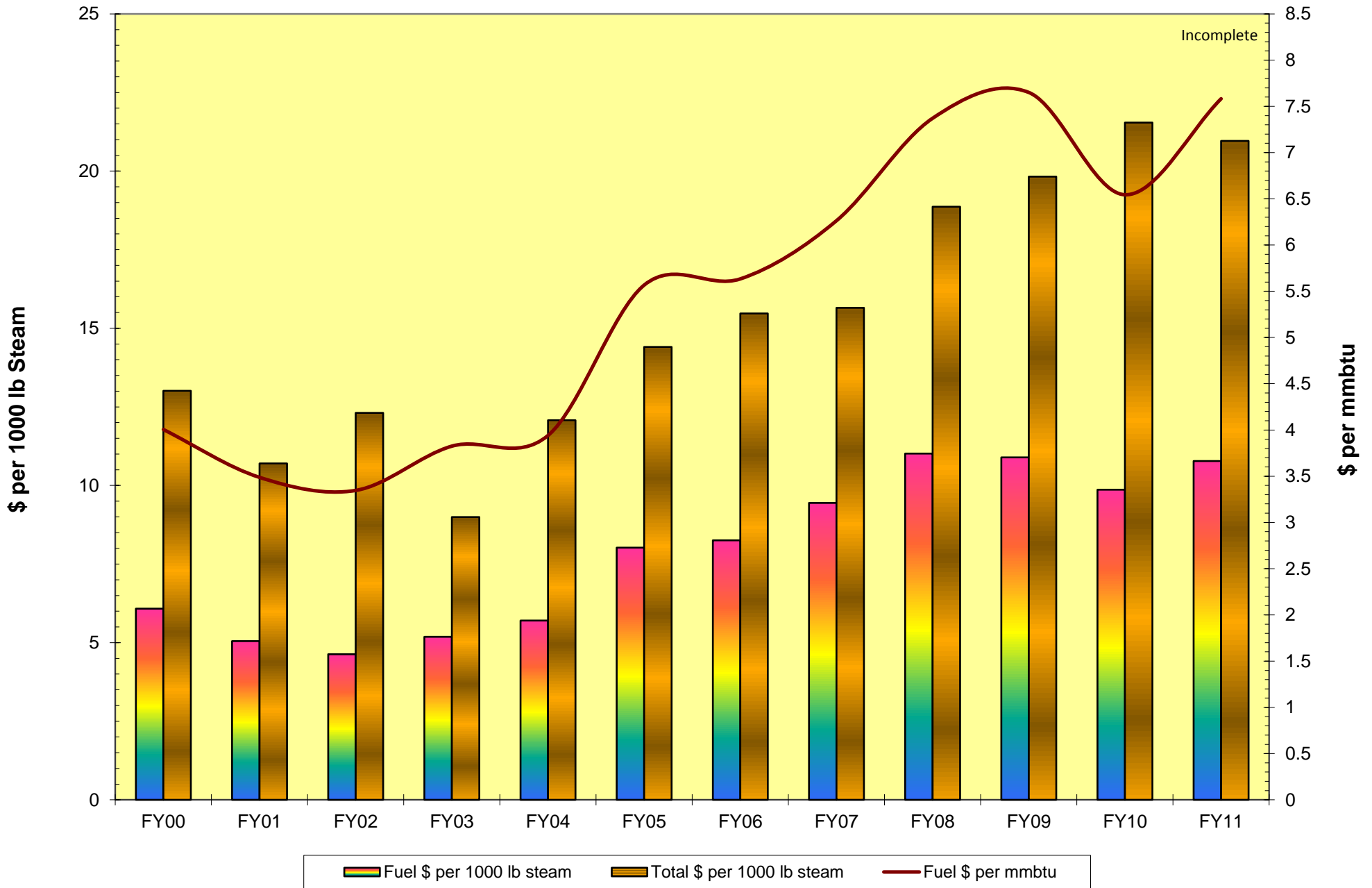

WCU Annual Boiler O&M Cost

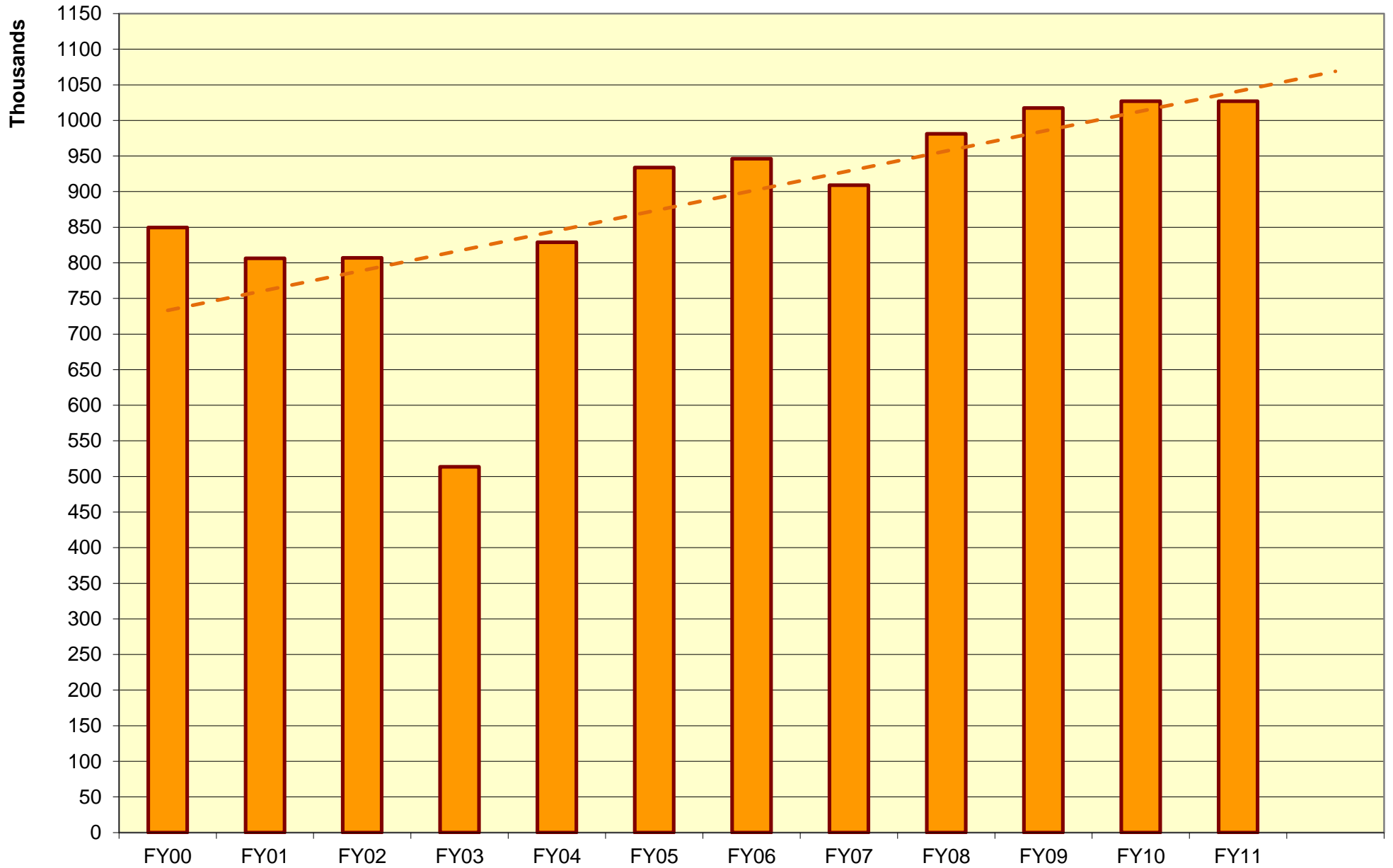

WCU Total Monthly Steam Generated

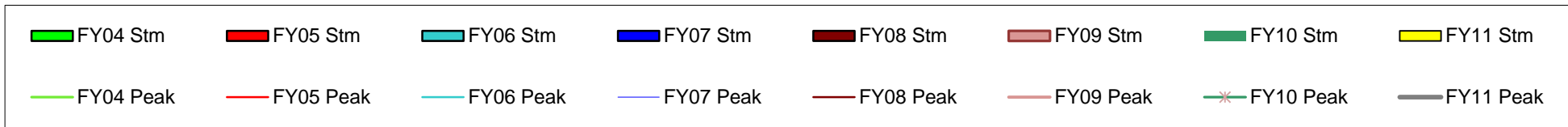
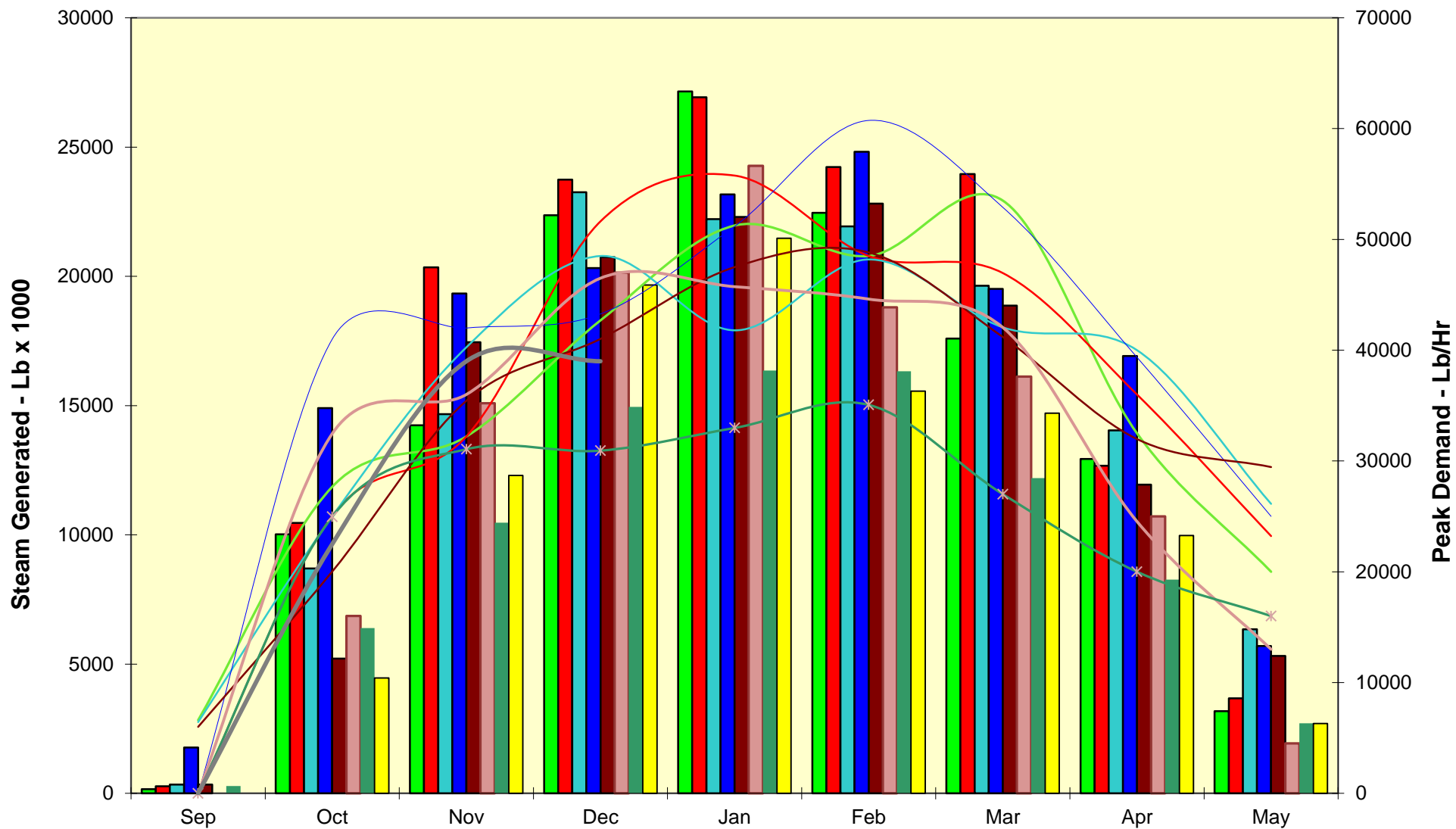

WCU Monthly Steam Generated - Coal vs Oil

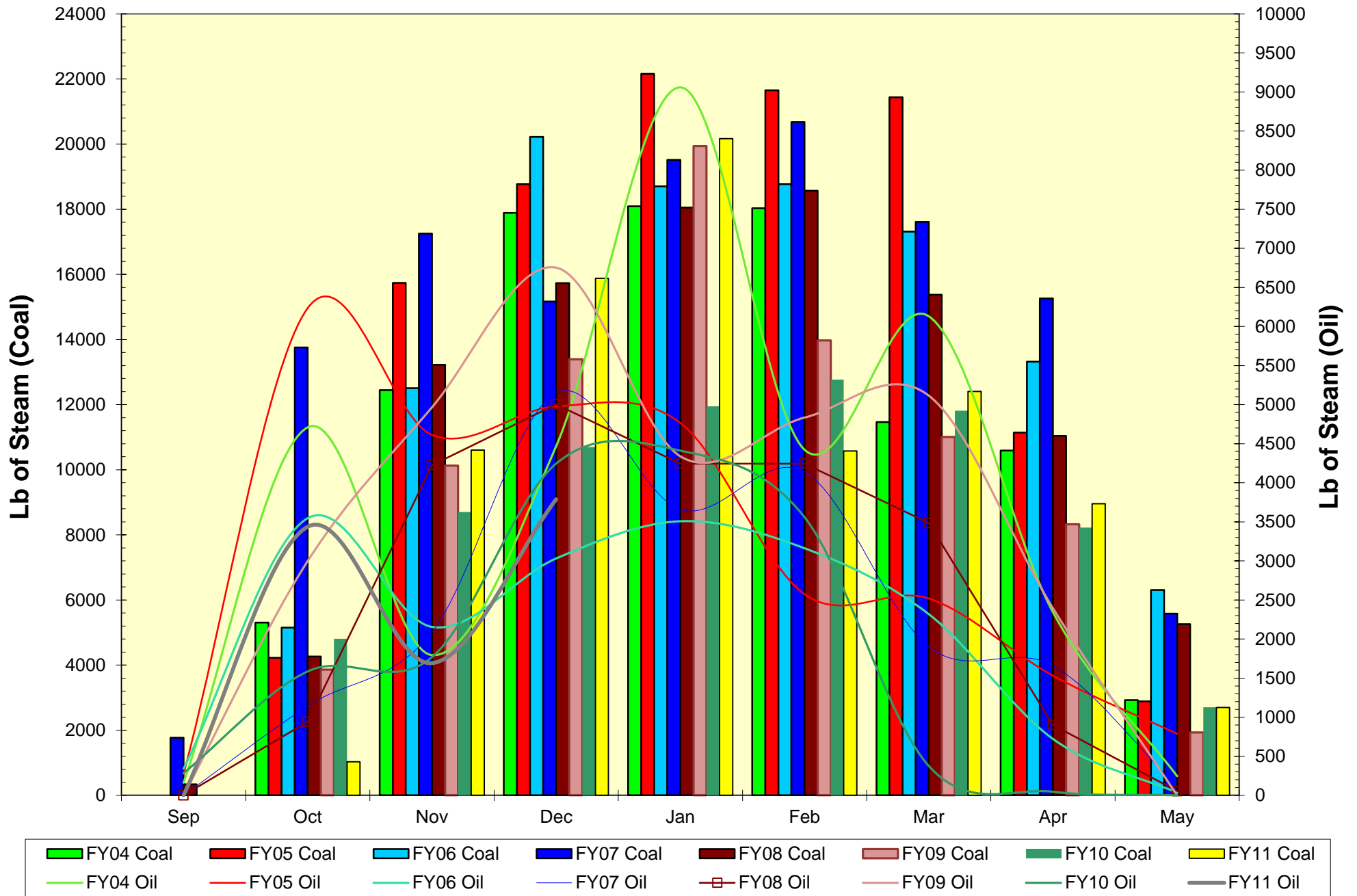

WCU Monthly Boiler Fuel Cost

